eo

eye openers

PUBLIC RELATIONS

Idaho Distancing Itself

Residents in three New Jersey towns are reporting property damage caused by launched potatoes, officials say. Police say potatoes were found close to a damaged car and three broken house windows in Caldwell, Cedar Grove and Verona, Caldwell's Patch.com reported Wednesday. Police believe the person or people responsible for the damage are using a homemade potato launcher. The investigation is ongoing. (AP)

FEARS

"I think they were more afraid of the crazy man in his underwear with a fire poker."

— **STEVE JOHNSON,** A 50-YEAR-OLD MEDFORD, ORE., MAN WHO SCARED OFF TWO YOUNG WOULD-BE BURGLARS IN HIS HOME WHEN HE ROUNDED A CORNER WEARING ONLY HIS UNDERWEAR AND HOLDING A FIREPLACE TOOL COCKED LIKE A BAT

COMBINATIONS

For That Person Who Is Always Indecisive at Brunch

No time to eat your doughnut AND that breakfast sandwich? For a limited time, patrons of a handful of Eastern Massachusetts Dunkin' Donuts can purchase the Glazed Donut Breakfast Sandwich, which features bacon and a pepper-fried egg on a glazed doughnut, the "Today" show reported Wednesday. There are no plans to expand nationally yet. (AP)

The Big Picture

JOSEF HILDENBRAND/AFP/GETTY IMAGES

LIKE WHAT YOU SEE? A peacock displays its feathers Wednesday at a park in Geiselwind, Germany.

PC RETRO.COM
COMPUTER WAREHOUSE
These Prices will Put a Spring in your Step
ALL HARDWARE COMES WITH OUR 1 YEAR WARRANTY
MANASSAS | ALEXANDRIA | BELTSVILLE
1-877-277-3872
Windows XP Pro
add 17" LCD Monitor to any package for $19
add Projector from $150
Now open in Manassas – stop by for opening specials
Virus removal/Service/Repair/Upgrades
Package PC with 17" LCD @ $99
DELL GX 620
P4 HT 2.8GHz, 1GB Memory
80GB Hard Drive
Combo, Windows XP PRO
$149
DELL D520 LAPTOP
Dual Core 1.6mhz
1GB Memory
60GB Hard Drive
DVDRW

New Gun Laws Spur Stockpiling

Some stores report a run on ammunition after measures pass

Albany, N.Y.

Gun enthusiasts fearful of new weapon controls and buying into rumor mills about government hoarding are purchasing bullets practically by the bushel, making it hard for stores nationwide to keep shelves stocked.

At a 24-hour Walmart in Albany, the ammunition cabinet was three-fourths empty this week; sales clerks said customers must arrive before 9 the morning after a delivery to get what they want. A few miles away, Dick's Sporting Goods puts up a red rope after ammunition deliveries so buyers can avert races to the gun counter. Both stores have set ammunition limits.

In mid-January, two days after New York became the first state to toughen laws post-Newtown, Mark Smith said he spent $250 to stockpile ammunition, including $43 for a brick of 500 .22-caliber bullets, commonly used for target shooting and hunting small game.

"I had a feeling there was going to be a huge ammunition shortage," Smith said.

At Hunter's Haven, a gun shop in Rolesville, N.C., clerk Dean Turnage said ammunition is going out "as fast as we can get it in," even though new gun controls are not on the state's agenda.

The run started in November with President Barack Obama's re-election, followed by the mass shooting in December of children in Newtown, Conn., which led the president to launch an effort to strengthen federal gun controls and several states to tighten their laws.

Connecticut on Thursday became the latest to crack down as the governor signed a measure — effective immediately — that adds more than 100 firearms to the state's assault weapons ban, creates a dangerous weapon offender registry and institutes eligibility rules for ammunition purchases.

Hours before the law took effect, hundreds of customers streamed out of Hoffman's Gun Center in Newington, Conn., with guns and ammunition. John Power, 56, argued that the new law would not stop a troubled gunman.

"The bad guys are going to get guns," he said. MICHAEL VIRTANEN (AP)

SPENCER PLATT/GETTY IMAGES

As states and the federal government debate new gun-control legislation, concerned gun enthusiasts have started to stockpile ammunition.

Driven by Fear

The nation's 100 million firearms owners are driving the market for some 10 billion rounds annually, with demand and gun purchases increasing the past several months, driven partly by fear that tougher laws will restrict the ability to buy guns, said Lawrence Keane, whose National Shooting Sports Foundation is based in Newtown, Conn. "There's a concern by firearms owners that this administration will pursue bans on products, bans on ammunition. ... It's not limited geographically to New York or anywhere else. It is nationwide," he said. (AP)

In Brief

SOUTH KINGSTOWN, R.I.

Rhode Island to Review Campus Shooter Report

Gov. Lincoln Chafee said Thursday that the state will review what happened at the University of Rhode Island, where a report of an active shooter on campus proved to be unfounded. Police say it started in a lecture hall when people believed they heard someone say they had a gun. No one was injured during the nearly three-hour lockdown. (AP)

RANCHO SANTA MARGARITA, CALIF.

Second Lost Hiker Found

Kyndall Jack, 18, the young woman missing in a Southern California forest since setting out on a Sunday hike, was rescued from a rocky ledge on a steep slope Thursday, authorities said. Crews had ramped up efforts to find her after her hiking companion, Nicolas Cendoya, 19, was discovered dehydrated and disoriented Wednesday night. (AP)

1 in 38

The number of young children in the U.S. who are believed to have lead poisoning, the Centers for Disease Control and Prevention said Thursday. Too much lead can be harmful to developing brains and can mean a lower IQ. (AP)

Following Suit: The richest member of President Barack Obama's Cabinet is giving back some salary, too, in the spirit of government-wide spending cuts. A day after Obama and Defense Secretary Chuck Hagel said they'd return 5 percent of their paychecks to the Treasury, Secretary of State John Kerry followed in somewhat similar fashion. A spokeswoman said Kerry, however, will give his 5 percent to a charity for department employees. (AP)

Acadiana
presents
acadiana

Join us on the patio for the Cajun Dance Party of the Year!
901 New York Ave, NW, Washington, DC 20001
Dance the night away to the Live Zydeco sound of BLACK MASALA
202 408-8848

A CRAWFISH BOIL CHARITY THROWDOWN!
Kick off Boil Season with all you can eat Crawfish, Gumbo, Andouille Sausage, Potato Salad, Apple-Bourbon Pie, Cracklin' & Much More! Friday, April 12th, 5:30 – 8:30 PM
$40 in advance, $45 at the door
Cash Bar offerings include Abita Draft, Bottles & Buckets, Category Five, Pimms Cup, Mint Juleps, Red & White Wine.
WHAT'S A THROWDOWN WITHOUT AN EATING CONTEST...OR TWO?
Crawfish~Corn on the Cob~
How fast and how much can you eat?
Let's find out! Prizes given for each category!
DOOR PRIZES GIVEN ALL EVENING!
Proceeds to benefit The Tipitinas Foundation
Supporting Louisiana and New Orleans musicians and helping to preserve their unique musical cultures.
FOR TICKETS, VISIT
WWW.ACADIANARESTAURANT.COM

Nation

Hearsay

"With the resurgence of beards in popular culture and among today's younger generation, we believe the time is now to bring facial hair back into politics."

— **JONATHAN SESSIONS,** FOUNDER OF BEARD (THE BEARDED ENTREPRENEURS FOR THE ADVANCEMENT OF A RESPONSIBLE DEMOCRACY), A POLITICAL ACTION COMMITTEE THAT LAUNCHED THIS WEEK TO SUPPORT BEARDED CANDIDATES ACROSS THE POLITICAL LANDSCAPE, THE HILL REPORTED THURSDAY

2 Men Sought in Death of Colo. Prison Boss

Denver

Two more men connected to a violent white supremacist gang were being sought Thursday in connection with the slaying of Colorado's prisons chief, the first official word other gang members might be involved.

The search comes about two weeks after prison gang member Evan Ebel was killed in a shootout with Texas deputies. He's a suspect in the killing of Department of Corrections chief Tom Clements on March 19 and of pizza deliveryman Nathan Leon two days earlier.

While it's not clear whether the gang, the 211 Crew, is linked to the killings, a warning bulletin issued late Wednesday by the El Paso County Sheriff's Office was the first official indication there might be a tie.

Lohr

Guolee

James Lohr, 47, and Thomas Guolee, 31, aren't being called suspects in Clements' killing, but are considered persons of interest. Their names surfaced during the investigation, El Paso County sheriff's Lt. Jeff Kramer said. He wouldn't elaborate.

Authorities say the two Colorado Springs men are members of the 211 gang and have been associated with Ebel in the past.

Both are wanted on warrants unrelated to Clements' death, and authorities believe they are armed and dangerous.

Ebel is the only suspect that investigators have named in Clements' killing, but they haven't given a motive. They have said they're looking into his connection to the 211 gang he joined in 2005 while in prison and whether that was connected to the attack.

"Investigators are looking at a lot of different possibilities. ... We're looking at all possible motives," Kramer said Wednesday.

Meanwhile, Gov. John Hickenlooper on Thursday announced an audit to ensure the state's prisoners are serving their correct sentences and a review of state parole procedures by the National Institute of Corrections. CATHERINE TSAI (AP)

The 211 Prison Gang

The 211 gang is one of the most vicious white supremacist groups operating in U.S. prisons, according to the Southern Poverty Law Center, which tracks extremist groups. It was founded in 1995 to protect white prisoners from attacks and operates only in Colorado. (AP)

Discover Marymount University's New Integrative Master of Business Administration

The *i*MBA

- 39-credit program integrates intellectual content and real-world context.
- Courses are designed to develop critical thinking skills to solve contemporary business problems.
- Dual degree options offer career specialization by pairing the ***i*MBA** with a master's in Human Resource Management, Information Technology, or Health Care Management.

Starting in fall 2013

Information Luncheon, May 3 • noon
MU's Ballston Center, 1000 N. Glebe Road, Arlington, VA
RSVP: (703) 284-5902 or MarymountBusiness.com

MARYMOUNT UNIVERSITY

www.marymount.edu

Team Capitol DC — Solar Decathlon 2013 participants at Catholic University.

Design a Sustainable Future.

Master of Science in Sustainable Design

- Link design with performance metrics
- Address broad sustainability and stewardship issues
- Courses in facility management and building operations and maintenance
- One of the only sustainable design programs in the country
- Evening courses to suit working professionals
- Scholarships available

Open House, Wednesday, April 24, 2013
6–7:30 p.m.
On the Red Line, Brookland-CUA stop
CUA School of Architecture and Planning
R.s.v.p. at architecture.cua.edu or 202-319-5188

If you need accommodations for a disability, please contact us. The Catholic University of America admits students of any race, color, national or ethnic origin, sex, age, or disability.

THE CATHOLIC UNIVERSITY OF AMERICA

SPRING SPECIAL ORDER EVENT

SAVE 20% THRU 5/5

SELECT FROM 200+ UPHOLSTERY STYLES AND 360+ FABRIC/LEATHER OPTIONS.
ALSO, SAVE 20% ON ALL TABLES/STORAGE, RUGS, BED LINENS, LIGHTING & MORE.

Major Chair 29"w x 33"d x 32"h
special orders in fabric from **$1510** **NOW: $1208**

Marnie Lamp 30.5"h
in goldenrod **$460** **NOW: $368**

Foster Nesting Tables 24" square x 23"h
$995 **NOW: $796**

Emory Sofa 95"w x 37"d x 35"h special orders
in fabric from **$3130** **NOW $2504**

Hunter Sofa 100"w x 39"d x 31"h
special orders in fabric from **$2460** **NOW: $1968**

Armand Chair 28"w x 37"d x 29"h
special orders in leather from **$2060** **NOW: $1648**

Farrah 6 Drawer Dresser 62"w x 19"d x 36"h
$3055 **NOW: $2444**

Because they are specially priced: Love programs and Stock Options Plus are not included.

Mitchell Gold
+Bob Williams

1526 14th Street NW / BTW P & Q Streets Washington, DC / 202.332.3433
Convenient Daily Parking Lot on P between 16th and 17th Streets, NW / www.mgbwhome.com

FORMAN MILLS

CLOTHING FACTORY WAREHOUSE

GEAR UP FOR FOR THE SEASON!

BRAND NEW ARRIVALS IN STORE NOW!

MENS • LADIES • KIDS • INFANTS • TODDLERS

ASSORTED NATIONALS FASHION TEES

NATIONALS FLEECE HOODIES

NATIONALS JERSEYS

NATIONALS LOGO HATS

NATIONALS TRACK JACKETS

PLUS NATIONALS HOME DECOR, CAR DICE, CAR FLAGS, BEADS, PENNANTS, MAGNETS, RALLY TOWELS, EARBUDS, CAN & BOTTLE JERSEYS, ASSORTED STREET SIGNS & MORE

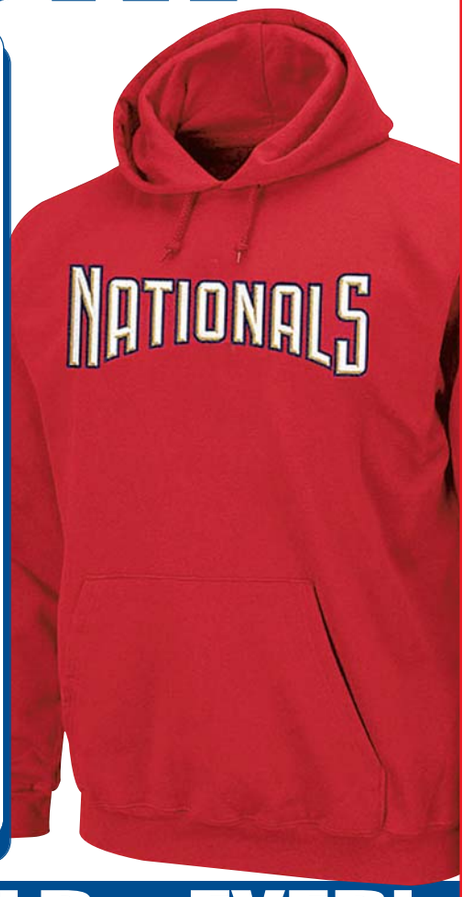

WE WILL NEVER BE UNDERSOLD...EVER!

Washington, DC
514 Rhode Island Ave NE
202-269-2120

Hillcrest Heights, MD
Iverson Mall • 3745 Branch Ave.
301-702-0909

New Carrollton, MD
8401 Annapolis Rd
301-577-1251

1.800.994.MILLS
formanmills.com
MON-SAT 9AM-9PM
SUN 11AM-7PM

Visit Us On
YouTube

World

AHN YOUNG-JOON/AP

Meanwhile ...

Members of the media surrounded a South Korean worker who returned Thursday from Kaesong, a disputed industrial complex in North Korea. Pyongyang barred South Koreans from entering the factory Wednesday. Also Thursday, North Korea moved a missile with "considerable range" to its east coast in its latest escalation of tensions, South Korea said. But South Korean officials emphasized that there are no signs that the North is preparing for a full-scale conflict. (AP)

Fragile Calm in S. Korea

Residents pay little heed to North, but concerns are rising

Seoul, S. Korea

The bustling South Korean capital has been defined for decades as a place of traffic jams and luxury malls, long days of work and longer nights of sipping rice liquor. Residents rarely behaved as though their routines could be upended in minutes by the North.

But after years of largely ignoring threats from North Korea, some residents say they are becoming a bit jittery, with the ascension of an unpredictable young leader in Pyongyang and levels of fury not seen since the early 1990s.

Coffee shops are still packed, but South Koreans' concerns are palpable in quieter moments. Their phones buzz with news on the North's moves: its declaration of war; its plans to restart nuclear facilities; its barricade of a joint industrial complex near the border.

Rather than play down the possibility of an attack, South Korean officials have emphasized their ability to strike back. In the event of an attack, South Korea will "respond immediately without political consideration," said a senior official.

South Koreans differ in their views of their northern neighbor, which is reflected in public opinion polls. Over the past two months, the amount of South Koreans who say the North is their top concern has more than tripled.

Just 26 percent of South Koreans say the North is their top concern. More care about job creation.

On Thursday, the fear spread to South Korea's stock market, which sustained its biggest daily fall of the year.

Still, even the segment that is concerned about the North is far from panicking. During a crisis 20 years ago sparked by North Korea's intent to withdraw from the nuclear Non-Proliferation Treaty, some in South Korea rushed to stock up on canned goods and water. This time, grocery-store shelves remain full.

"We have no alternative to remaining calm, because what can we do to personally prepare for emergency? Virtually nothing," said Park Hyeong-jung, a researcher at Seoul's Korea Institute for National Unification.

"We live in a congested area of more than 10 million population. What a catastrophic chaos we will have if individuals begin to worry about tomorrow."

CHICO HARLAN (THE WASHINGTON POST)

In Brief

NASSER SHIYOUKHI/AP

A funeral procession Thursday in Hebron, West Bank, triggered protests.

JERUSALEM

Throngs of Palestinians Protest in West Bank

Thousands of outraged Palestinians took to the streets of the West Bank on Thursday, joining funeral processions and demonstrations after two protesters were killed by Israeli troops and a 64-year-old Palestinian prisoner died of cancer in Israeli custody. The demonstrations were among the largest in the West Bank in months and came amid rising violence. Officials on both sides urged calm. (AP)

ABIDJAN, IVORY COAST

Country Exhumes Mass Graves From 2011

Ivory Coast officials on Thursday began exhuming dozens of mass graves dating back to the country's 2011 postelection violence, as a new report accused President Alassane Ouattara of failing to bring his supporters to justice for crimes they allegedly committed during the conflict. More than 3,000 people died over a period of five months after former President Laurent Gbagbo refused to concede defeat to Ouattara in the November 2010 election. (AP)

ROME

Priest Accused of Taking $5.1M From Hospital

Italian police on Thursday arrested a priest accused of pocketing $5.1 million from a Catholic hospital he ran and helping run up $769 million in debts that forced it into bankruptcy. Italy's financial police placed the Rev. Franco Decaminada, who until 2011 was the CEO of the IDI dermatological hospital in Rome, under house arrest and detained two others. (AP)

Hearsay

"Jordan's attempt to put out the flame ... brings it closer to the volcanic crater."

— **A FRONT-PAGE EDITORIAL** IN THE SYRIAN-GOVERNMENT DAILY AL-THAWRA ON THURSDAY WARNING NEIGHBORING JORDAN THAT IT WAS "PLAYING WITH FIRE" BY ALLOWING THE U.S. AND OTHERS TO TRAIN AND ARM REBELS ON ITS TERRITORY. JORDANIAN OFFICIALS DOWNPLAYED THE DIPLOMATIC TIFF.

Afghans Accuse Pakistan of Snarling Peace Efforts

Kabul, Afghanistan

Afghanistan accused Pakistan on Thursday of placing unacceptable conditions on efforts to bring peace to the country after nearly 12 years of war, the latest in a series of barbed exchanges that has sunk relations between the two neighbors to a new low.

A breakdown in ties threatens to hinder — or even paralyze — attempts to lure the Taliban to the negotiating table. That's a key goal of the U.S. and its allies as they work for a peaceful solution in Afghanistan ahead of the pullout of foreign combat forces.

Afghanistan and its international backers consider Pakistan crucial in bringing the Taliban and other militants into peace talks. Pakistan holds dozens of Taliban prisoners and has been accused of backing the insurgents in an effort to be able to exert influence in Afghanistan after foreign troops leave.

A senior Pakistan official, however, said that Islamabad remained committed to reconciliation. (AP)

Backstory

Relations between Pakistan and Afghanistan have been hot and cold in recent years, though they had been improving in recent months. So far, Afghanistan has been unsuccessful in getting militants to negotiate peace and needs Pakistan's help. Further complicating efforts to gain traction on a peace process is internal fighting among members of the Taliban, a senior Pakistani official said. **(AP)**

LIPOSUCTION-TUMMYTUCK.com
SPECIAL ENDS SOON!
0 Down Financing Government and Military discounts available No credit check Guaranteed financing
Before After
Payment/Installment Plans
202.652.1332 24th & I St. NW • 301.738.6766 • 703.533.1025 • www.vitasurgical.com
vita

To advertise a job, call 202-334-4100.
express
XX746 1x1

Sell Your House for Less Than You Owe!
Frank Sanya
Short Sale Specialist
Are you worried about making your mortgage payment?
Are you already a month or two behind?
Do you have to sell your house but owe more than it is worth?
CALL ME TODAY AND LEARN HOW YOU CAN:
• Sell your house for less than you owe, and get the lender to release you from any further liability.
• Limit the amount of bad marks on your credit.
• Live in your home PAYMENT-FREE until it sells!
CALL ME NOW: (301) 315-0036/(703) 893-0505
or VISIT: www.LenderRelease.com

DÆDALUS BOOKS
WAREHOUSE OUTLET
GREAT BOOKS AT 50-90% OFF LIST PRICE
Great bargains in art, history, literature, natural science, gardening, crafts, cookbooks, literary fiction and a fabulous selection of children's books.
Also a huge selection of CDs at less than half price: classical, jazz, world.
OPEN 10-7 EVERY DAY
LOCATED 1.5 MILES WEST OF I-95 JUST OFF ROUTE 32
RIGHT TURNS ON BROKEN LAND, SNOWDEN RIVER PARKWAY, BERGER ROAD AND GERWIG LANE
9645 GERWIG LANE COLUMBIA, MD 21046
STORE: 410-309-2730 WWW.SALEBOOKS.COM

Capital Art Fair
It's All About Art
Prints, Paintings and Drawings
Twenty-Seven Internationally Recognized Art Dealers from Old Master to Contemporary
Saturday April 6, 2013
10am – 6pm
Sunday April 7, 2013
11am – 5pm
Holiday Inn – Rosslyn Westpark Hotel
Rosslyn Ballroom
2nd Floor
Admission $10
www.capitalartprintfair.com
Benton Spruance

Get fit Tuesdays in Express
A weekly section about how to look and feel and be your best.
express
A publication of The Washington Post
XX174 2x5

DC Rider

NEW VERSION!
NOW WITH RUSH PLUS! DOWNLOAD OUR FREE APP FOR IPHONE AND ANDROID DEVICES NOW AT THE APP STORE OR GOOGLE PLAY STORE.

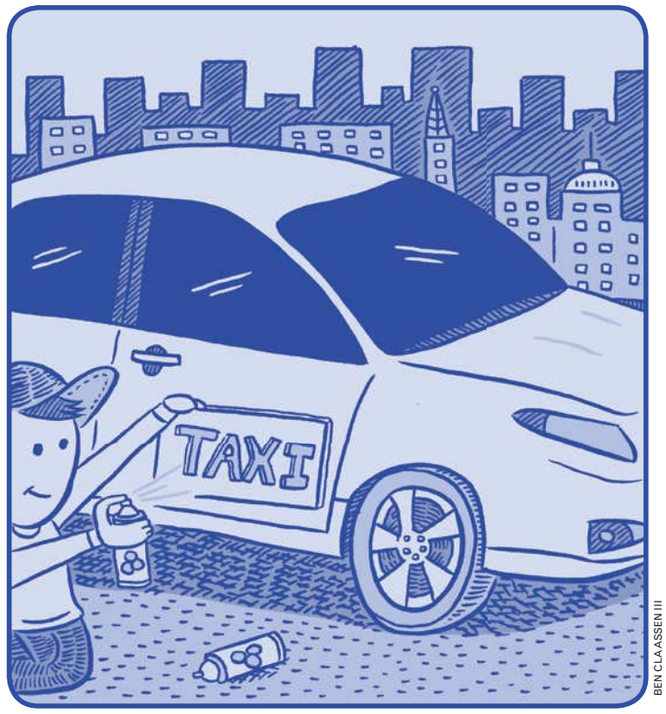

BEN CLAASSEN III

Up for Cabs

What should a taxi look like? Maybe it should be painted solid red, like a D.C. Taxicab Commission panel suggested in February. Maybe it should have a standardized dome light on top and a credit-card reader inside. The commission is requiring that all taxis have both gadgets in the next few months.

Or maybe it should resemble the black Dodge Charger that picked me up in Chevy Chase, Md., last Friday night. There were no lights on the roof — just blue interior ones that gave the backseat a cool glow. And up front, there was no taxi driver. Instead, it was Abiy, an engineer who loves to drive and is earning extra cash for his upcoming wedding by spending his weekends using SideCar.

SideCar, which launched in D.C. last month, is the newest smartphone app in town to summon rides on demand. But unlike Uber, which connects folks with professional sedan drivers, and the slew of competitors — including UberTaxi, Taxi Magic and MyTaxi — that virtually hail traditional taxis, SideCar doesn't require the person behind the wheel to be on the job.

Anyone with a car can apply to be a driver in SideCar's network. Once they pass a background check and get training, they can connect with passengers who've requested a pickup. And rather than have a set rate, SideCar spits out a suggested donation, which users are allowed to deviate from as much as they want when they settle their bill via cellphone. (That's the trick that has allowed SideCar, so far, to escape taxicab regulation.)

By Vicky Hallett

Even in D.C., with its history of slugging — a low-tech version of SideCar that helps people take advantage of HOV lanes — most people I've discussed SideCar with think it's nuts. But I don't buy the argument that it's any more dangerous than getting into a cab. Before Abiy arrived, I saw his photo and a picture of the car, so I knew exactly whom to look for. The whole trip was tracked by GPS. And he had every incentive to offer a comfortable, direct, safe ride.

I gave him a five-star rating and the suggested donation, which was exactly what a friend recently spent for the same trip in a traditional taxi.

Abiy gave me a lift home, a bottle of water and something to think about: What if all cars were signed up for SideCar?

For now, the service is essentially a pay-what-you-want taxi. Abiy wasn't planning to drive across town until he picked me up.

But if a driver coming down the street happened to be going my way, and we were able to communicate that with each other, I could pay less money and we'd both benefit. If we could make those kinds of trips happen on a larger scale, we'd reduce congestion on roads and everybody would arrive at their destination faster.

We'd still need traditional taxis to ferry passengers to places no one else is headed. But whether they're red or not, we'd start looking at them in a very different way.

Details

SideCar Sign-Ups

Interested in signing up to be a SideCar driver? If you have a four-door car that's in "great condition" (year 2000 or later), valid insurance, a current driver's license and a clean background, you're a good candidate. Submit your name and contact info at Drive.side.cr to get the process started. For folks who want to get a ride, download the app (available for iPhone and Android), enter your credit-card number and pinpoint where you want to get picked up and where you're headed. Rides are currently available on Friday and Saturday nights. V.H.

Local

BONNIE JO MOUNT/TWP

Part of Langdon Park has already been renamed after Chuck Brown, but D.C. has even bigger plans for it, including a music pavilion.

Too Much Chuck Brown?

Residents push back against city's planned park for go-go icon

Washington

It started with a high-profile promise to thousands of heartbroken fans. "Don't you think we need to find a way to remember Chuck Brown forever?" Mayor Vincent Gray asked the crowd grieving the death of the Godfather of Go-Go at the Washington Convention Center last May.

Gray announced he would name a park after Brown. The pledge to immortalize the D.C. musical icon in some place "where we can look forward to 'Bustin' Loose'" won Gray a standing ovation that day. But 10 months later, his plans to honor Brown by renovating a Northeast park are in limbo after neighbors have made it clear that more action is precisely what they don't want.

> **"I like Chuck Brown, but the issue is ... why was the community not consulted?"**
>
> —**DELORES BUSHONG,** A NEIGHBOR OF LANGDON PARK, WHERE A MUSIC PAVILION DEDICATED TO BROWN IS PLANNED

A portion of what was long known as Langdon Park, located between 18th and 20th streets south of Rhode Island Avenue, is now officially known as Chuck Brown Park. But plans to build a large amphitheater on the premises, seating more than 900, have been scaled back in the face of community protests, imperiling hopes that a ribbon might be cut on Brown's birthday, Aug. 22.

"I like Chuck Brown, but the issue is ... why was the community not consulted?" said Delores Bushong, a resident of nearby Hamlin Street who has organized opposition to the plans.

The pushback has been awkward for Gray, who ran for mayor in 2010 on a platform of more broadly engaging residents in government initiatives.

"We're trying to work with everyone to have an open dialog on this," Gray spokesman Pedro Ribeiro said. "Obviously, you can't make everyone happy, but [we've] really gone forward to help bring folks into the design process."

MIKE DEBONIS (THE WASHINGTON POST)

The Lotteries

Thursday, April 4

District

Mid-day Lucky Numbers	5-0-0
Evening Lucky Numbers (Wed.)	7-5-3
Mid-day DC 4	0-9-3-7
Evening DC 4 (Wed.)	4-4-7-8
Mid-day D.C. Five	1-8-6-8-4
Evening D.C. Five (Wed.)	0-0-2-3-4
Hot Lotto (Wed.)	3-12-15-17-32 (18)

Maryland

Mid-day Pick 3	7-1-1
Evening Pick 3 (Wed.)	6-1-6
Mid-day Pick 4	2-4-2-4
Evening Pick 4 (Wed.)	5-0-5-7
Match 5 (Wed.)	1-7-10-31-37 (19)
Multi-Match (Mon.)	11-27-29-30-34-43

Multi-State Games

Power Play	7-10-14-40-47 (34)
Powerball	4

Virginia

Mid-day Pick 3	0-9-1
Evening Pick 3 (Wed.)	8-6-7
Mid-day Pick 4	6-5-1-8
Evening Pick 4 (Wed.)	1-1-5-8
Mid-day Cash 5	11-12-15-26-30
Evening Cash 5 (Wed.)	5-8-20-31-32
Win For Life (Wed.)	14-21-26-38-40-42 (27)

All winning numbers are official only when validated at a claims location. Drawings that occur after Express' deadline will be published two days later.

Gun-Control Bill Goes to O'Malley

Annapolis, Md.

The Maryland General Assembly has passed a measure to make the state's gun laws among the strongest in the nation.

The state Senate voted 28-19 on Thursday for final passage. That sends the bill to Democratic Gov. Martin O'Malley, who proposed it.

With the legislation, Maryland will become the first state in nearly 20 years to require people who buy a handgun to submit fingerprints to state police.

Only five other states have a similar requirement: Connecticut, Hawaii, Massachusetts, New York and New Jersey.

O'Malley

The Maryland measure also will limit gun magazines to 10 bullets. It will ban 45 types of assault weapons, and people who have been involuntarily committed to a mental health facility won't be able to have a gun. (AP)

2 DAY ENERGY SHORT COURSE FOR PROFESSIONALS:

RENEWABLE ENERGY TECHNOLOGY WITH ON-SITE APPLICATIONS

APRIL 11-12, 2013

Challenge yourself and your employees to remain at the forefront of the alternative energy scene

- State-of-the-art renewable energy technologies with associated feasibility
- Gain perspective of what is to come
- Instructor is Professor Stephen Hsu: energy engineering professor and authority on energy technologies and their usage

Courses held in Ashburn, VA, 5 miles north of Dulles International Airport

More courses to come! Please visit us at:
http://mae.seas.gwu.edu/energysc

GW The George Washington University
Virginia Science & Technology Campus

UADS_1213_39_Express

Reach over 300,000 readers daily

express marketplace

JOBS • RENTALS • HOUSES • WHEELS • STUFF • AND MUCH MORE...

To place a classified, call 202-334-6200.

To advertise a job, call 202-334-4100.

Credit cards accepted.

VISA MasterCard AMERICAN EXPRESS

XX653 1x10.5

JOBS

Administrative Assistant

The Express Newspaper and El Tiempo Latino, LLC seek an Administrative Assistant to perform a variety of support functions. College education and prior experience as an administrative assistant preferred. Bi-lingual preferred (English/ Spanish).

Required Skills

- Strong organizational skills and attention to detail
- Strong written and oral communication skills, including proofreading
- Ability to handle multiple job demands and to prioritize work with minimal supervision
- Outstanding interpersonal skills
- Facility with Microsoft Word and Excel
- Ability to maintain confidentiality

Please send resume to **Kris@eltiempolatino.com**

Asst Managers/Dancers/Promoters/ Security/Flyer Persons
Wanted for Gentlemens Clubs in MD. Apply in person nightly 10pm-11:30pm Bazz&Crue, 7752 Marlboro Pike Forestville, MD

Bus Cleaner/Maintenance
full time with DC Bus company. Must have large fleet cleaning experience. call 202 722 7401

DRIVER, CDL BUS DRIVER
Coach bus exp FT/PT. Up to $18.00 hour CDL w/B Class & P endorsement, FBI check and TB test req. call
202- 722-7401 fax 202 636 4178

Experienced dispatcher and drivers with valid license needed to perform work in the operation of a vehicle to assure safe transportation of clients to and from various destinations and to assist clients on entry and exit from vehicles as necessary. Fax resumes to 301-918-3873 or email amontaque@totalcare1.com.

MAINTENANCE
Smithsonian Institution
Utility Systems Repairer Operator (USRO)
Announcement #
13R-JC-298575-DEU-OFEO

The Smithsonian Institution, Office of Facilities Mgmt & Reliability (OFMR) is seeking exp'd USROs. Sal ranging from $22.76-$31.11/hr depending upon exp. & certifications; the announcement will open on 4/1/13 & close on 4/15/13. This is a F/T permanent pos.; duty loc. is Wash., D.C. area. The incumbent will perform a full range of operations, maint troubleshooting, repair & control svcs for Smithsonian facilities. To apply to this vacancy, you must apply online through www.usajobs.gov. All required supplemental documents must be submitted by uploading them online during the application process. Reference Announcement #(noted above) on all pages submitted. For more information contact **Vacancy.infor@si.edu**

The Smithsonian Institution is an Equal Opportunity Employer & prohibits employment discrimination on the basis of race, color, age, region, sex, national origin &/or disability. Final candidate selection will be subject to the applicant's successful completion of a prescreen background check and subsequent background investigation.

Management - **Assist Manager/Receptionist**
Must have fun & flare. Both positions: no experience necessary. **Call 301-278-7169**

MARKETING
We are hiring 25 agents to join our energy team. No experience needed. Training is provided. FT & PT available. Fast track to management programs. To set up an interview, call **301-526-7280**

RESTAURANT
Line Cooks, Servers & Hosts
Three Northern VA Locations
Alexandria, Ballston & Crystal City
Apply Online at
www.tedsmontanagrill.com

Sales

Advertising Sales Representative
Bi-lingual

The leading Spanish Language newspaper in the Washington DC area is looking for a bi-lingual (English/Spanish) Sales Representative. The person must be self motivated, organized and be able to work in fast pace atmosphere. Commission based salary and great benefits.

Please send resume to
Kris@eltiempolatino.com
or fax to 202-496-3599.

DC Rider
METRO NEWS ON YOUR iPHONE AND ANDROID - DOWNLOAD FREE.
XX699 1x.75

JOBS

SALES

Dignity Memorial

Sales Professionals

Start a sales career that allows you to help others while earning an above average income. We are seeking enthusiastic sales professionals that would like a career and the earning potential well over $100K. In 2011 incomes ranged from $50K to $100K+ for all full time Family Service Counselors. We are currently looking for qualified candidates to work at National Memorial Park and King David Memorial Gardens in Falls Church, VA. We provide a career with the advancement and training opportunities of a large corporation.

Apply today and discover how rewarding it can be to work with us:

- Excellent income potential
- Can qualify for monthly bonuses
- Paid training
- Benefits/Vacation
- Supportive working environment

For the quickest consideration, email your resume to jon.barker@dignitymemorial.com
EOE M/F/D/V

DC Rider
METRO NEWS ON YOUR iPHONE AND ANDROID - DOWNLOAD FREE.
XX699 1x1

readexpress.com
XX740 1x.25

CAREER TRAINING

JOBS

Transportation

A Government Contractor
Is seeking to fill the following positions

CDL Driver
Must have A/B CDL with "P" endorsed Lic; min 2 yrs verifiable driving exp; clean Driving record. Up to $19.37/hour including Benefits

TRANS SAFETY Manager
Must have A/B CDL with " P" endorsed Lic; Min. 2 yrs driving exp, 5 yrs Supervisory exp.

BUS DETAILER/WASHER
Must have 1 yr exp as prof detailer FT position. Clean driving rec.

Send Resume to
HR@rhggroup.com
Or Fax: 202-789-1933
Or Call: 202-789-3649
Phone Calls Accepted
From 10am-2pm, Only

Equal Employment
Opportunity/Affirmative Action Employer

CAREER TRAINING

MED BILL & CODING
Trainees Needed Now
Medical Offices now hiring. **No experience?** Job Training & Placement Assistance Available.
1-866-294-0466

Why be Ordinary When You Can beextraordinary

medtech

Falls Church (main)
Silver Spring (branch)
Washington, D.C. (branch)

Not all programs available at all locations. For useful consumer information, please visit us at www.medtech.edu/consumerinfo. SCHEV has certified Medtech, located at 6565 Arlington Blvd. Suite 100 Falls Church, VA 22042 to operate in Virginia.

Call Now 1-877-691-9494
aboutmedtech.com

CAREER TRAINING

COMPUTER & IT TRAINING PROGRAM!
Get trained & ready for Certification at CTI!
NO EXPERIENCE NEEDED!
Day & Evening Training!
Call CTI for details!
1-888-567-7649

ADMINISTRATIVE ASSISTANT TRAINING AVAILABLE!
Hands on training gets you job ready in a short time!
NO EXPERIENCE NEEDED!
Get Microsoft certified!
Call CTI for details!
1-888-589-9684

PHARMACY TECH
Trainees Needed Now
Pharmacies now hiring. **No experience?** Job Training & Placement Assistance Available
1-877-240-4524

MEDICAL ASSISTANT
In 10 Weeks
1-800-460-4138
CTO SCHEV

PHLEBOTOMY
In 10 Weeks
1-800-417-8954
CTO SCHEV

DENTAL ASSISTANT
Trainees Needed Now!
Dental Offices now hiring. No experience? Job Training & Placement Assistance Available.
1-800-678-6350

career education

TRAIN FOR A NEW CAREER

Medical Billing & Coding Specialist
Pharmacy Technician
Electrical Technician
Medical Assistant

Call Now! 800.983.8644
www.go.tesst.com

TESST College of Technology

1520 S. Caton Avenue • Baltimore, MD 21227
4600 Powder Mill Road • Beltsville, MD 20705
803 Glen Eagles Court • Towson, MD 21286

For more information on our program and its outcomes visit www.go.tesst.com. TESST does not guarantee employment or career advancement. Programs vary by campus.

CAREER TRAINING

CAREER TRAINING

CAREER TRAINING

MEDICAL RECEPTIONIST
CTI can get you trained & job ready!
1-877-649-2697

MEDICAL ASSISTANT TRAINING PROGRAM!
Hands on training gets you job ready in less time than you think.
NO EXPERIENCE NEEDED!
Classes forming now!
Call CTI for details!
1-888-743-4320

MEDICAL OFFICE STAFF NEEDED IN DC AREA NOW!
Get the skills you need to begin a career in:
MEDICAL BILLING • MEDICAL RECEPTION
MEDICAL OFFICE ADMIN
Hands-on training at CTI can get you job ready!
NO EXPERIENCE NEEDED!
Training can be completed
Morning, Afternoon or Evenings!
1-888-567-7685

CAREER TRAINING

BOOKKEEPER TRAINING
Hands on training at CTI!
1-877-649-9614

PHLEBOTOMY
Training workshops
Doctor's Help **301-567-5422**

LOOKING FOR A REWARDING HOME BASED CAREER?
Are you MOTIVATED to be your own BOSS?
Call 571-839-8221 TODAY to register for
FREE information session

Park your browser here.
Concerts, movies, events, restaurants and more.
readexpress.com
XX740 1x2

CAREER TRAINING

TRAIN FOR A CAREER AS A MEDICAL ASSISTANT AT EVEREST COLLEGE!
Programs and schedules vary by campus.
FINANCIAL AID AVAILABLE FOR THOSE WHO QUALIFY
CALL NOW!
1-888-259-5889
Visit us online at
www.SeeEverest.com
VA Schools are CTO SCHEV
For useful consumer information, please visit us at www.everest.edu/disclosures
Everest COLLEGE

GET CAREER TRAINING TO BE A PHARMACY TECHNICIAN AT EVEREST COLLEGE!
FINANCIAL AID AVAILABLE FOR THOSE WHO QUALIFY
CALL NOW!
1-888-249-8093
Visit us online at
www.SeeEverest.com
14555 Potomac Mills Road
Woodbridge, VA 22192
VA Schools are CTO SCHEV
For useful consumer information, please visit us at www.everest.edu/disclosures
Everest COLLEGE

STUFF

3Pc king pillowtop mat. set Value $499, Asking $230. Pillowtop Qu mat. set. Value $289, Asking $130! New in Plastic. Can Deliver. 301-343-8630

6 Piece Cherry Bedroom Set. New in boxes $305. Can Deliver. 301-399-7870

CASH FOR COMICS
1940-1970's. Collector's welcome. Older the better. Call Ed, **410-262-4103**

SALES & AUCTIONS

ARLINGTON - Neighborhood Sale **2800 S June & Joyce St.** Sat April 6th, 9-1pm. Furniture, collectibles, antiques, artwork & stuff.

ASHBURN Kids Consignment 4/6 9-12p. Ashburn Elem. **44062 Fincastle Dr.** Infant-school age clthg, bks, toys, equip more Free adm.No strollers allowed

Bear Creek—10230 chinkapin drive, manassas, VA, sat/sun april 5/6, 8 to 1 Furniture antiques collectibles tools exercise equip galaga

SALES & AUCTIONS

Bethesda—Multi-family, 4/6 9-3, 10028 Woodhill - hsehold,furn,art,books, guit/amp, clothes,more

Bowie—Estate Sale Grand Piano fine furniture linens china crystal signed prints Lots more 2229 Harwood Lane, Bowie MD Saturday and Sunday 8AM to 4PM

Fairfax County—The Worlds Fanciest Rummage Sale! April 7th 12 pm, Ritz-Carlton,Tysons Corner. Deals, Music, Prizes & Food. Info @ www.bgcgw.org/Fairfax

SILVER SPRING, MD - Indoor Sale. **Sat, April 6th (7 am - 3 pm).** Clothing, etc. **1135 University Blvd West.**

WOODSTOCK - 10790 Old Frederick Rd. Sat & Sun every weekend in April, 9-5pm. Call **410-418-8899**

PETS

ADOPT A CAT/KITTEN
Vet checked. Call Feline Foundation.
703-920-8665 **www.ffgw.org**

ADOPT - CATS & KITTENS

Tysons Corner Petsmart	**Fri,6:30-8:30**
7 Corners, Va Petsmart	**Sat,12-3pm**
Tysons Corner, Petsmart	**Sun, 1-4pm**
Leesburg, Va Petsmart	**Sun, 1-4pm**
Reston, Va Petsmart	**Sun,1-4pm**

Make CFCNCA contributions to LDCRF using #97890. For more info. & photos on available cats: **www.lostdogandcatrescue.org 703-295-DOGS**

ADOPT - DOGS, & PUPPIES

Fair Lakes, Va Petsmart	**Fri,6:30-8:30**
7 Corners, Va Petsmart	**Sat,12-3pm**
Fair Lakes, Va Petsmart	**Sat,1-4pm**
Rockville, Md Petco	**Sat, 1-4pm**
Rockville, Md Bark	**Sat 4/27, 1-4pm**
Sterling, Va Petsmart	**Sun, 12-3pm**
Alexandria, Va Petsmart	**Sun, 1-4pm**
Tysons Corner, Petsmart	**Sun, 1-4pm**

Make CFCNCA contributions to LDCRF using #97890. For more info. & photos on available dogs: **www.lostdogandcatrescue.org 703-295-DOGS**

AKITA — AKC Puppies, ready for their new homes. Champion Sired. Loyal family pets. **302-536-7602**

CAVALIER KING CHARLES SPANIELS
Adorable, tri color, Male & Female, 1st shots, vet checked. 9 weeks. Call **703-237-6873**

GERMAN SHEPHERD PUPS- AKC, 1st shots, vet check, 2M, 2F, blk & tan, hips guar. Ready May 1 (8wks). $400-$500. Fairfax VA. Call **703-690-4180**

German Shepherd Puppies, AKC
$900 and up. Big, beautiful healthy AKC M and F 6 wks, s/w, home raised. Call **571-292-6402**

Miniature Schnauzer—$475 & up, Males, 8 weeks, Playfull, tails/claws/ wormed, W,B,S&P, parents 10&13 lbs 703-357-6496 WOODBRIDGE

OLD ENGLISH BULLDOG - 1 Female 8 weeks old shots & wormed. 1 M, 5 yrs old, IOEBA registered, up to date shots. **Call 301-979-2973**

Standard Poodle, AKC—Unique Brindle, Sable, Parti Boys. Visit website www.lawpoodle.com for photos. 304-745-5878. Delivery available.

DC Rider
METRO NEWS ON YOUR iPHONE AND ANDROID - DOWNLOAD FREE.
XX609 1x1

HOUSES FOR SALE

FIRST OPEN
Kalorama Triangle **$614,900**
1000+SqFt 2BD/2BA/2FLRS GARAGE, PET FRIENDLY
Lux TH-style Kalorama Place condo. Hw Flrs, granite kit, gorg 12ft flr to ceil windows in both LR & sep DR, gas FP, balc, W/D. Nr Woodley Park and Dupont Metros & Adams Morgan shops & restr. 1919 Belmont Road NW #1079 OPEN Sat 4/6 and Sun 4/7, 1-4PM. Brokers welcome. Call 202-316-0087. Do not miss!!

REAL ESTATE SERVICES

MOM BUYS HOUSES
Fast cash, any condition. Call **240-844-5505**
www.grassroothomebuyers.com

CARS

BMW 2007 550i - 85,000 miles, all options, silver, 1 owner, mint condition. $18,980. Call **301-873-4002**

BMW 2003 325 Xi - Sport Wagon 70k miles, premium pkg, cold weather pkg, garage kept, black, good cond. $10,700. Call **703-759-3033**

NEED A VEHICLE? Over 1,000 Cars, Trucks, SUV's! You need 2 Paystubs & 1 Bill - Laurel, MD. Gross income must be $2k mo+. Jason **202.704.8213**

BOATS & AVIATION

35 Ft. Center Console
Triton 2007 351cc— $95,000, Excellent cond, Cream, 35 ft, 757-436-0827, fully loaded for off-shore fishing, 40mph, 190 total hours.

Reason # 33
We guarantee no messages from your boss will pop up.
XX133 1x1.75

express IN PRINT.
Still the best way to kill time during your commute.

DC Rider
METRO NEWS ON YOUR iPHONE AND ANDROID - DOWNLOAD FREE.
XX609 1x1

readexpress.com
XX740 1x.25

readexpress.com
XX740 1x.25

Explore D.C.
AN APP FOR iPHONE® BY The Washington Post
Packed with travel tips from the people who know Washington best, plus deals at the city's top attractions and restaurants, Explore D.C. will show you around and save you a bundle.
Available on the App Store
iPhone is a registered trademark of Apple Inc., registered in the U.S. and other countries. App Store is a service mark of Apple Inc.
XPW476 5x3

EXPRESS AUTO SHOWCASE

Reduced Weekend Special
$20,973!!!
with a Sunroof and only 36,224 miles!
NADA Clean Retail Value is $22,625

OURISMAN HONDA

2011 HONDA CR-V 4WD EX

Ourisman Honda of Laurel
3371 Laurel Fort Meade Road
Rt. 198E, Laurel
LAURELHONDA.COM
1-855-574-8049

Plus taxes, tags, and $200 processing fee.

$197 per month
36 Month Lease with 12,000 miles per year

OURISMAN CHEVROLET
Where you always get your way.

2013 Chevrolet Malibu LS

Ourisman Rockmont Chevrolet
15301 Frederick Road
Rockville, MD 20855
1-855-890-8007

$3500 due at signing. Includes MD taxes and tags. S & A Tier only through Ally Financial on approved credit. The adjusted residual value of the Malibu is $13,357.40.

REALLY BIG SPRING EVENT
$149 PER MONTH LEASE

ROSENTHAL HONDA

2012 HONDA CIVIC LX 2DR AUTO

7 Available at this payment*
STOCK# 68350 – MODEL#FG3B5CEW

ROSENTHAL FAIRFAX HONDA
11020 Fairfax Blvd, Fairfax, VA
ROSENTHALAUTO.COM
1.877.638.7967

LEASE PAYMENT BASED ON 36 MONTH/12K MILES PER YEAR. DUE AT LEASE SIGNING; $1,999. AS LOW AS 0.9% APR FINANCING AVAILABLE ON SELECT MODELS. ON APPROVED CREDIT. CANNOT BE COMBINED WITH ANY OTHER OFFERS. SALE ENDS C.O.B. 4/7/13. PLUS TAX AND TAGS, $485 PROCESSING FEE 7 FREIGHT OF $790-$830.

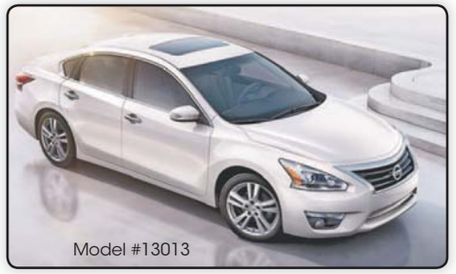

Lease for: $99*
per month OR
Buy for: $15,995
VIN 210987 - 2 at this price - MPG HWY 32

SHEEHY Nissan of Manassas

THE ALL-NEW 2013 ALTIMA 2.5

9010 Liberia Ave.
Manassas, VA
www.SheehyMMM.com
888-601-6408

*24 MO. LEASE, 12K MILES PER YEAR. DUE AT SIGNING: $2299 CAP COST REDUCTION, PLUS TAX, TAGS, $790 FREIGHT, $595 ACQUISITION FEE, $499 PROCESSING FEE, FIRST PAYMENT ON APPROVED CREDIT THRU NMAC. OFFER ENDS 4/8/13

Lease for Only
$339* **Per Month**
MSRP $41,295

BMW
The Ultimate Driving Machine

BMW 328i xDrive Sedan

BMW of Rockville
1300, 1395, and 1450 Rockville Pike
Rockville, MD 20852
877-887-7134

36-MONTHS AT 10K MILES PER YEAR. INCLUDES FREIGHT. NO SECURITY DEPOSIT REQUIRED. 1ST MONTH'S PAYMENT DUE ON DELIVERY PLUS $1,995 DOWN, $925 LEASE FEE, TAX, TAGS AND $198 PROCESSING FEE (NOT REQUIRED BY LAW). OAC THROUGH BMWFS. MSRP $41,295. LEASE CALCULATIONS INCLUDE BMW INCENTIVES AND $750 OWNER LOYALTY. EXPIRES: 4/30/2013 12:00:00 AM

$139
PER MONTH FOR 36 MTHS LEASE**

OURISMAN

ALL NEW 2013 COROLLA LE

OURISMAN CHANTILLY TOYOTA / FAIRFAX TOYOTA
4135 Auto Park Circle, Chantilly, VA
WWW.OURISMANTOYOTA.COM
703-378-2121

COROLLA LE=$1,999 DUE AT SIGNING. NO SECURITY DEPOSIT REQUIRED. ON APPROVED CREDIT. TIER1+THROUGH TOYOTA FINANCIAL SERVICES. 36K MILES LEASE OVER 36 MONTHS. TOTAL PAYMENTS @$139 MONTH FOR 36 MONTHS=$5,004. RESIDUAL PAYMENT=$11,090. PRICES EXCLUDE TAX, TAGS AND PROCESSING FEE ($499). ALL VEHICLES SUBJECT TO PRIOR SALE. PRICES REFLECTED IN AD INCLUDE ALL REBATES AND INCENTIVES. SEE DEALER FOR DETAILS. OFFER ENDS COB APRIL 5, 2013.

sports

TV Lineup

GREG FIUME/GETTY IMAGES

Orioles right-hander Jake Arrieta was 3-9 with a 6.20 ERA last season.

Friday

3:05 P.M. The Orioles have their home opener against the Twins. Baltimore gives the ball to right-hander Jake Arrieta. MASN

7 P.M. After winning 15 straight games, the Penguins have lost two in a row, including a 6-1 defeat by the Rangers — Pittsburgh's foe on Friday. NHLN

Saturday

7:30 P.M. Will LeBron James and Dwyane Wade be back in the Heat's lineup for Saturday night's game against the 76ers? ESPN

7:30 P.M. The Caps must take advantage of their game against the Panthers, a team Washington is 2-0 against this season. Florida also owns the worst record in the East. CSN

Sunday

1 P.M. The Knicks entered the weekend on a 10-game winning streak and face the Thunder in Oklahoma City. ABC

3:30 P.M. As the NBA season winds down, the Lakers are still in playoff limbo. They face their Staples Center co-tenants in a critical matchup. ABC

6 P.M. The Wizards could affect playoff positioning as they head to Boston to play the Celtics. CSN

7 P.M. In the Caps' second game of a back-to-back set, Washington hosts the Lightning — the second-worst team in the East. CSN+

8 P.M. Rangers right-hander Yu Darvish follows up his near perfect game with a matchup against the Angels' prolific offense. ESPN

Better to Win Late Than Never

Wizards have surge at end of the season for 3rd-straight year

Wizards

The Washington Wizards' pipe dream of sneaking into the playoffs came to a crashing halt Wednesday with a loss at Toronto that eliminated them from playoff contention, but the simple fact that this sentence contains the words "Wizards" and "postseason" shows how far this team has come since the start of the season.

7 P.M. Saturday | CSN+

ALEX BRANDON/AP

John Wall, A.J. Price and the Wizards have won eight straight home games.

After the grisly 0-12 start to the campaign, the Wizards, dealing with patchwork lineups, injured stars and out-of-the-blue contributors, righted the ship to play some solid basketball. They have a 23-19 mark since John Wall returned, including eight straight home victories heading into Saturday's contest against Indiana.

Yes, long-suffering Wizards fans have seen this show before: Washington won its last six games of the 2011-12 campaign and six of 10 in the 2010-11 season. But this year's surge has a different tenor.

"There are things for all of us to show coming down the stretch," coach Randy Wittman said.

Where prior Wizards teams were merely playing out the string, this year's group seems determined to finish in ninth place in the Eastern Conference — laughable to the league's big boys but a step in the right direction for the Wizards.

"We are still fighting for our season," guard John Wall said. "Just to know where we came from to start the season to where we are now, we have a lot of pride in ourselves. We want to close the season strong. This is the most wins I've had since I've been here, so it feels great."

With seven games remaining, Washington is 28-47, tied with the Raptors for 10th place in the East and 2½ games behind ninth-place Philadelphia. Six of the Wizards' final seven games are against playoff teams, and the other is against the 76ers.

Turn Back the Clock

The Wizards will honor the 35th anniversary of the Washington Bullets' 1978 championship Saturday by unveiling a new championship banner and reuniting the team.

- That squad — led by Wes Unseld, Bob Dandridge, Elvin Hayes, Phil Chenier and Kevin Grevey — knocked off Seattle in seven games.
- "We are thrilled that we can commemorate the proudest moment in our franchise's history by reuniting the members of the championship team and reliving those memories with our fans," Wizards owner Ted Leonsis said. (E.S.)

This, however, may not be as daunting as it seems. Since Wall returned, Washington is 13-8 against teams with winning records, although the team will be without shooting guard Bradley Beal for the remainder of the season due to a stress injury in his right fibula.

"We are not trying to cruise either," forward Martell Webster said. "You can easily say it's time to pack it in because we are not playing for the anything, but we are. We are playing for each other."

ELLIOTT SMITH (FOR EXPRESS)

D.C. United, CSN Agree to 3-Year TV Deal

D.C. United

D.C. United fans have an outlet to watch their team this season, although the setup is not as all-encompassing as they might have hoped.

D.C. United and Comcast SportsNet announced a three-year television rights agreement Thursday, but a number of dates on the 2013 schedule remain untelevised.

The first game of the new CSN deal isn't until May 8, when D.C. United hosts the Houston Dynamo. Friday night's game at Sporting Kansas City will be available only on the pay-per-view MLS Live or MLS Direct Kick packages, and the same goes for April 13's showdown at RFK Stadium against the rival New York Red Bulls.

Each year of the new deal includes a 16-game minimum, all available in high definition, with the likelihood that more games will be added as the network's programming becomes more clear.

A major reason the local broadcasts won't begin for another month is because the programming involving the Capitals and Wizards presents a conflict. Those two teams, and the Redskins, account for scheduling in September and beyond, which is why the last scheduled D.C. United game on CSN as of now is Sept. 15.

"United is a dynamic brand that delivers a tremendous amount of exciting content to our network's lineup," CSN president Rebecca Schulte said in a statement. "We are proud to continue in our longtime position as the official sports network of United and provide their passionate fans with the most comprehensive Black-and-Red coverage." AVI CREDITOR (FOR EXPRESS)

Up Next for United

Friday, 8:30 p.m., at Kansas City

Sporting Kansas City is led by University of Maryland product Graham Zusi and fellow U.S. internationals Benny Feilhaber and Matt Besler. United will be without second-year winger Nick DeLeon, who will miss about five more weeks with a hamstring strain that he suffered in United's last match. The rest of the lineup should be well-rested, with the team coming off a bye week and not having played since a 2-1 loss to Columbus on March 23. (A.C.)

Final Four's Finest

It's no surprise Louisville made it to the Final Four. The top-seeded Cardinals entered the tournament as the favorite. But Syracuse, Michigan and Wichita State? While Louisville is riding a 14-game winning streak, the other three teams struggled down the stretch. The Orange lost four of their last five regular-season games. The Wolverines went 6-6 before the NCAA tournament. And the Shockers lost six of their last 13 before their unexpected Final Four run. What each team did in the past, though, doesn't matter anymore. Whether they entered as the favorite or as an underdog, these are the four teams left standing. So which has the edge? JEFFREY TOMIK (EXPRESS)

AP AND GETTY IMAGES/EXPRESS ILLUSTRATION

Best Coach

1. Jim Boeheim, Syracuse: He has one title, four Final Fours and more than 900 wins. On top of that, the one thing he's best known for — his vaunted 2-3 zone — has been the catalyst to this year's run.

2. Rick Pitino, Louisville

3. John Beilein, Michigan

4. Gregg Marshall, Wichita State

Best Backcourt

1. Louisville: The Cardinals have the perfect combination of elite scorer (Russ Smith) and leader (Peyton Siva). While they have drastically different offensive games, both players are stellar defensively — combining for more than four steals a game.

2. Michigan

3. Syracuse

4. Wichita State

Best Frontcourt

1. Syracuse: C.J. Fair and James Southerland are the Orange's top 3-point shooters and most consistent scorers. Rakeem Christmas and Baye Keita are essential in protecting the rim in the middle of the zone — each blocking more than a shot a game.

2. Louisville

3. Michigan

4. Wichita State

Best Player

1. Trey Burke, Michigan: The Big Ten player of the year hasn't shot the ball well this tournament, but he's still averaging 15.5 points along with 7.8 assists and 3.0 rebounds a game. Burke can do it all.

2. Russ Smith, Louisville

3. Michael Carter-Williams, Syracuse

4. Cleanthony Early, Wichita St.

Best Offense

1. Michigan: The already dangerous Wolverines offense, littered with NBA talent, has gotten even tougher to stop with freshman forward Mitch McGary stepping up as a viable offensive weapon during Michigan's tournament run.

2. Louisville

3. Syracuse

4. Wichita State

Best Defense

1. Syracuse: The Orange's 2-3 zone has never looked better as Syracuse has held its opponents to 48.5 points a game in the tournament. In their past two contests, the Orange had a total of 22 steals and 17 blocks vs. Indiana and Marquette.

2. Louisville

3. Wichita State

4. Michigan

Tourney Rewind

The four most memorable moments of the 2013 NCAA tournament so far:

1. Dunk City: Florida Gulf Coast used a high-flying offensive attack to upset No. 2 Georgetown and No. 7 San Diego State to become the first No. 15 seed to advance to the Sweet 16.

2. Ware's Injury: Louisville's Kevin Ware broke his leg in a horrifying play. Teammates and coach Rick Pitino were visibly shaken — with some even crying on the court. Fortunately, Ware had surgery and expects to be playing basketball again in a year.

3. Wild West: Three of the West Region's top five seeds lost their first game and No. 1 Gonzaga didn't make it past the first weekend. No. 9 Wichita State came out of the region, becoming just the fifth team seeded ninth or higher to reach the Final Four.

GETTY IMAGES

4. Wolverines Roar Back: Michigan was down 14 with less than 7 minutes left and down five with 21 seconds remaining against top-seeded Kansas, but never gave up. Trey Burke hit a deep 3-pointer to force OT, and Michigan went on to win. JEFFREY TOMIK (EXPRESS)

2013 ncaa tournament

Rick Pitino

PHOTOS BY GETTY IMAGES

Louisville

(33-5, 14-4), MIDWEST REGION CHAMPS

KEY TO FINAL FOUR RUN

Forcing turnovers. Louisville was second in the country in steals and turnover margin during the regular season and its pressure defense has fueled the Cardinals' run. They have a plus-22 turnover margin and 48 steals in four tournament games. Russ Smith has also helped; the guard has averaged 26.0 points a game.

WEAKNESS

3-point shooting. Smith has been hot all tournament, but his shot selection can be problematic at times. In Louisville's five losses this season, Smith was just 3-for-23 from 3-point range (13.0 percent). As a team, Louisville shot 32.8 from behind the arc, ranking 217th in the country.

PATH TO THE FINAL FOUR

2nd round: No. 13 Montana, 81-34
3rd round: No. 12 California, 66-60
Sweet 16: No. 1 Indiana, 61-50
Elite Eight: No. 3 Marquette, 55-39

NATIONAL RANK

Points per game: 74.3 (31st)
Points allowed per game: 58.1 (16th)
Rebounding margin: Plus-3.7 (64th)
Assists per game: 14.6 (52nd)
Field goal percentage: 45.6 (62nd)
Turnover margin: Plus-6.1 (2nd)

Gregg Marshall

Wichita State

(30-8, 12-6); WEST REGION CHAMPS

KEY TO FINAL FOUR RUN

Strong starts. The Shockers have held a double-digit lead at some point in the first half of their past three games. Defense has been the key. Opponents have averaged 24.0 points in the first half vs. Wichita State, and the Shockers have averaged a 9.8-point lead at the break.

WEAKNESS

Lack of a star. Cleanthony Early is the Shockers' leading scorer, averaging 13.7 points a game, but he had only two points in the Shockers' loss in the Missouri Valley title game. Malcolm Armstead has stepped up as Wichita State's top scoring option in the tournament, but he's shooting 35.6 percent from the field.

PATH TO THE FINAL FOUR

2nd round: No. 8 Pittsburgh, 73-55
3rd round: No. 1 Gonzaga, 76-70
Sweet 16: No. 13 La Salle, 72-58
Elite Eight: No. 2 Ohio St., 70-66

NATIONAL RANK

Points per game: 69.8 (111th)
Points allowed per game: 60.9 (42nd)
Rebounding margin: Plus-8.0 (7th)
Assists per game: 13.6 (115th)
Field goal percentage: 44.1 (122nd)
Turnover margin: Plus-0.4 (153rd)

Strong Showing ... So Far

The four teams left in the NCAA tournament didn't exactly have flawless seasons. Louisville, Syracuse and Wichita State each went through three-game losing skids, and Michigan lost three of four at one point during the season. But each team is playing its best basketball at the most opportune time. Is the Final Four when the weaknesses show up again? JEFFREY TOMIK (EXPRESS)

men's final four

ATLANTA SATURDAY & MONDAY

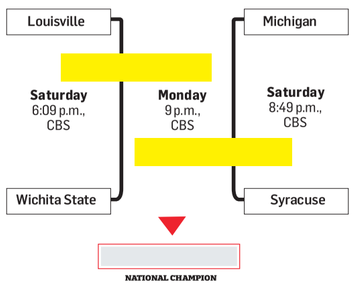

John Beilein

Michigan

(30-7, 12-6), SOUTH REGION CHAMPS

KEY TO FINAL FOUR RUN

Mitch McGary's play. The freshman forward scored in double digits six times in 31 regular-season games. But since the start of the Big Ten tournament, McGary has scored 10 or more points five times. In four NCAA tournament games, he's averaging 17.5 points and 11.5 rebounds a game.

WEAKNESS

Lack of a shot-blocker. Michigan is an average defensive team, allowing opponents to shoot 42.3 percent from the field (148th in the country). The biggest problem is a lack of an imposing interior defender. The Wolverines finished last in the Big Ten in blocks, at just 2.8 per game.

PATH TO THE FINAL FOUR

2nd round: No. 13 S. Dakota St., 71-56
3rd round: No. 5 VCU, 78-53
Sweet 16: No. 1 Kansas, 87-85 (OT)
Elite Eight: No. 3 Florida, 79-59

NATIONAL RANK

Points per game: 75.5 (23rd)
Points allowed per game: 62.9 (77th)
Rebounding margin: Plus-3.1 (83rd)
Assists per game: 14.5 (62nd)
Field goal percentage: 48.5 (6th)
Turnover margin: Plus-2.8 (29th)

Jim Boeheim

Syracuse

(30-9, 11-7), EAST REGION CHAMPS

KEY TO FINAL FOUR RUN

The 2-3 zone. In their four tournament games, the Orange have given up only 183 points (45.75 per game), the fewest through Elite Eight games since the tournament expanded in 1985. Opponents have shot just 28.9 percent from the floor and 15.2 percent from 3-point range against the vaunted 2-3 zone.

WEAKNESS

Inconsistent shooting. Syracuse can go through some long scoring droughts. In their third-round game vs. California, the Orange escaped with a win despite a 12-minute span without a field goal. Syracuse has shot 33.7 percent from 3-point range this season, ranking 184th in the country.

PATH TO THE FINAL FOUR

2nd round: No. 13 Montana, 81-34
3rd round: No. 12 California, 66-60
Sweet 16: No. 1 Indiana, 61-50
Elite Eight: No. 3 Marquette, 55-39

NATIONAL RANK

Points per game: 70.8 (89th)
Points allowed per game: 58.6 (21st)
Rebounding margin: Plus-3.7 (65th)
Assists per game: 14.1 (85th)
Field goal percentage: 43.9 (131st)
Turnover margin: Plus-3.2 (20th)

Big East Bash in Big Easy

Louisville, Notre Dame and UConn all make it to women's Final Four

Women's Tournament

Three of the women's Final Four teams — Connecticut, Louisville and Notre Dame — hail from a league that has long thrived in both women's and men's college basketball, a league which is breaking apart after this season.

"I guess the shout-out should go to all the [university] presidents for having the foresight to tear apart the greatest basketball conference that ever existed," UConn coach Geno Auriemma sarcastically said during a women's Final Four coaches conference call Wednesday, noting that two teams in the men's Final Four (Louisville and Syracuse) also are from the Big East. "But I guess it's a great swan song.

women's final four

NEW ORLEANS
SUNDAY & TUESDAY

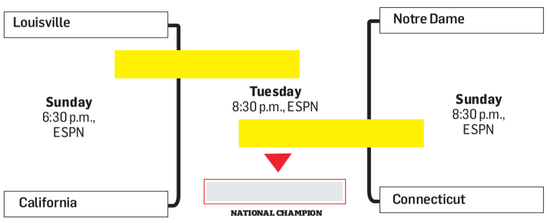

CHARLES KRUPA/AP

Connecticut coach Geno Auriemma has led the Huskies to their sixth-straight Final Four.

At this point, only California of the Pac-12 could spoil the party for those who want to see the current Big East take home one last women's national title, which would be its ninth.

Connecticut is the only one of the three current Big East teams in the women's Final Four that is currently committed to remaining in the conference, which is adding a handful of new schools, losing others (including Notre Dame this summer and Louisville in 2014) and changing names — it will be the American Athletic Conference.

Still, Notre Dame coach Muffet McGraw said her team takes pride in being part of a league that has three teams left standing, and which will have at least one team in the final after Notre Dame and UConn meet in a third-straight national semifinal on Sunday night. BRETT MARTEL (AP)

Save money. Game on.

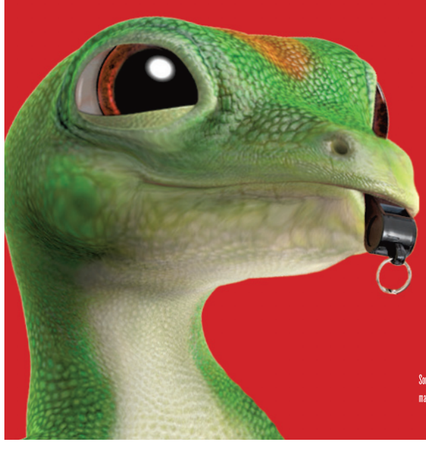

GEICO®
Get a quote.

geico.com | 1-800-947-AUTO (2886) | Local Office

Some discounts, coverages, payment plans and features are not available in all states or all GEICO companies. Motorcycle and ATV coverages are underwritten by GEICO Indemnity Company. Homeowners, renters, boat and PWC coverages are written through non-affiliated insurance companies and are secured through the GEICO Insurance Agency, Inc. GEICO is a registered service mark of Government Employees Insurance Company, Washington, D.C. 20076; a Berkshire Hathaway Inc. subsidiary. GEICO Gecko image © 1999-2013. © 2013 GEICO

ready to rent

JASON HORNICK/FOR EXPRESS

Ariel Freeman Sanett, who lives with her husband, Paul, on the northern end of the 14th Street corridor, has watched the neighborhood boom with new rentals.

High-Rises Rise Along 14th Street

The trendy Northwest strip will soon be home to a bevy of new rentals

Neighborhoods

The number of hard-hatted construction workers operating Bobcats and slinging cement along the 14th Street corridor these days rivals the number of pedestrians. It's a reflection of a neighborhood that's rapidly morphing into an upscale residential district with a bevy of nightlife and dining options.

A significant portion of the new developments are luxury apartment buildings. In fact, in between Rhode Island Avenue and Euclid Street, it's hard to walk more than a block on 14th Street Northwest without stumbling across one that just opened or promises to be available within the next year.

By the time the cranes are gone, the number of class A apartments (those with lots of amenities and built after 1990) will have more than doubled in the area, from 1,534 units today to 3,379,

CONTINUED ON R3

plus Ready to Rent's listings directory makes finding a new place easy.

ARE YOU Hill ENOUGH? SINCE 1863

LEASE TODAY!
KennedyRow.com

Brand New Capitol Hill apartments, right on the Metro, moments from everything the Hill offers

Studio, one and two-bedroom apartments with exceptional features and amenities!

Great Proximity to the Best of Capitol Hill
H Street | Barracks Row | Jenkins Row | Eastern Market

Across the street from the Stadium-Armory Metro Station | Pet friendly | Smoke-free | On-site fitness center

1717 East Capitol St., SE, Washington, DC 20003
KennedyRow.com | 202.470.1248

KENNEDY ROW

The JBG Companies TRIREC

Most Convenient Locations in Northern Virginia
No Security Deposit

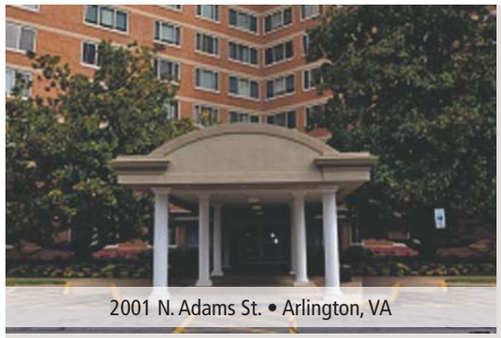
2001 N. Adams St. • Arlington, VA

POTOMAC TOWERS

Efficiency	from $1435
1-Bedroom	from $1685
2-Bedroom	from $2030

703.485.4903
potomactowers.com

- Newly remodeled apartments
- Newly remodeled lobby w/Business Center
- Fitness Center, Pool & Sundeck
- Picnic & barbecue areas on grounds
- Easy access to Key Bridge, Rt. 66 & GW Parkway
- 3 blocks to Courthouse Metro

1ST MONTH FREE on Select Apts.

*On select units.

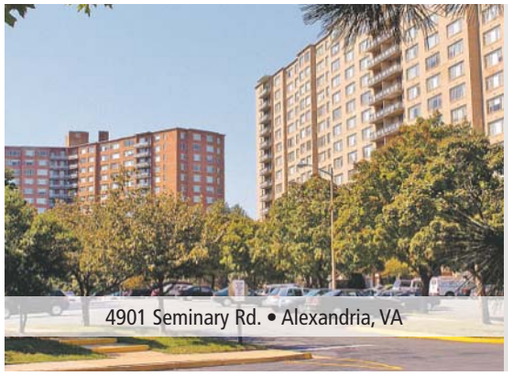
4901 Seminary Rd. • Alexandria, VA

SOUTHERN TOWERS

Efficiency	from $975*
1-Bedroom	from $1235*
2-Bedroom	from $1590
3-Bedroom	from $1985*

703.485.4154
southerntowersapts.com
Mon/Wed/Thurs 9am-7pm • Tu/Fr/Sat 9am-5pm • Sun 11am-5pm

- Close to Pentagon & I-395
- Convenience store on-site
- Free on-site parking
- Dash & Metro bus service to Pentagon & King St. Metro
- No security deposit & move-in fees
- Spacious floorplans

1ST MONTH FREE on Select Apts.

*On select units.

4201 S. 31st St. • Arlington, VA

SHIRLINGTON HOUSE

Studio	from $1230*
Efficiency	from $1305*
1-Bedroom	from $1505*
2-Bedroom	from $1850*

703-595-4233
shirlingtonhouseapts.com

- Spacious floor plans
- Garage parking available
- 24 hour Fitness Center
- Convenience store on-site
- Convenient public transportation to Metro, Pentagon City & Crystal City
- Easy access to I-395

*On select units.

1200 S. Courthouse Rd. • Arlington, VA

DOMINION PLAZA

Efficiency	from $1145-$1170
1-Bedroom	from $1435-$1465
2-Bedroom	from $1715-$1785

703.436.1516
dominionplazaapts.com

- Newly remodeled apartments
- Fitness Center, Pool & Sundeck
- Picnic & barbecue areas on grounds
- Business Center
- Close to Pentagon City & Crystal City
- Metrobus accessible

1ST MONTH FREE on Select Apts.

*On select units.

EQUAL HOUSING OPPORTUNITY

Professionally managed by Virginia Management Inc. • 703.358.0022
www.virginiamanagement.com *All prices & specials subject to change without notice.

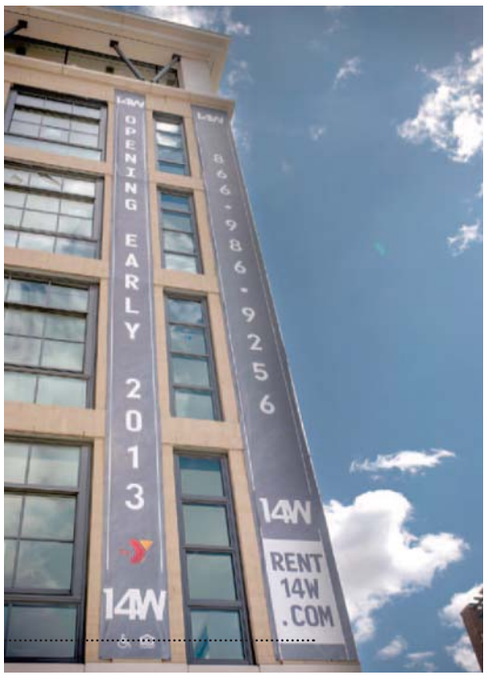

JASON HORNICK PHOTOS/FOR EXPRESS

"Above and beyond all of the other neighborhoods in D.C., this is most interesting," says Ariel Freeman Sanett, at right, of the growing 14th Street corridor.

14th Street

Continued from page R1

according to Greg Leisch, CEO of Delta Associates, a commercial real estate and research firm.

No extravagances have been spared in the design of these new top-of-the-line rentals.

Capitol View on 14th (2420 14th St. NW; 877-275-5357, Capitolviewon14th.com), situated between Belmont and Chapin streets, boasts something called a "Zen water garden" in addition to a rooftop pool. Just two blocks south is 14W (1315 W St. NW; 14wdc.com, 866-671-6117), which is scheduled to open in May and features a club room with a chef kitchen.

3,379

The number of class A rental units (new units with lots of amenities) that will be located along the 14th Street corridor by the time construction is completed. (EXPRESS)

A stone's throw from there, Louis at 14th and U (1920 14th St. NW; Louisat14.com), a 268-apartment property, is under construction.

We tried to "maximize natural light in to the units," said Kai Reynolds, a partner at JBG, the real-estate company behind the development. In addition to sun-drenched living rooms, future residents of Louis will have an outdoor rooftop movie theater.

If you want to live in one of these flashy new pads, be prepared to open up your wallet.

The price of entry for the most modest units currently available at Capitol View on 14th is $2,071 per month, and that's for a studio that's a little more than 500 square feet. The two-bedrooms range from about $3,700 to $5,800.

Down the street at 14W, the prices are similar, ranging from $2,000 to $4,700, said Robbie Brooks, vice president of development at Jefferson Apartment Group, one of the firms behind the property.

But Brooks says you get a lot for that price. Homes at 14W have "European-inspired designs, open floor plans and quiet city living on W street, a residential street with less traffic and noise than 14th and U Street," Brooks says.

"I've lived in a lot of cities all over the world, and I have never witnessed such evolution and gentrification."

— **ARIEL FREEMAN SANETT,** A RESIDENT OF THE 14TH STREET CORRIDOR

Locals also say it's worth the price tag.

"Above and beyond all of the other neighborhoods in D.C., this is most interesting," says Ariel Freeman Sanett, a 30-year-old hotel industry executive who lives at View 14 with her husband, Paul. "I've lived in a lot of cities all over the world, and I have never witnessed such evolution and gentrification."

Along with the influx of residential properties, the number of new restaurants and shops is about to double, with many of the new apartment buildings housing this new commerce.

New eateries and stores scheduled to open include the supermarket Trader Joe's; Ted's Bulletin, an American diner; two new restaurants by Mike Isabella of "Top Chef" fame; Le Diplomate, a new French restaurant; and Bar di Bari, a European-style cafe.

"It's become an amazing destination," says Reynolds of JBG, the company responsible for approximately 1,200 new rental units within a mile of the area.

nextweek

It's not just restaurants that are banning smoking. Many apartment buildings are, too. Find out why in next week's issue of Ready to Rent.

To the casual observer, it may seem like the pace of construction recently hit fever pitch. But for those involved, this overhaul has been in the works for some time.

"Typically it takes four to six years to acquire a site and build it," Reynolds says.

While the arrival of chic new abodes and sophisticated retail to match has generated a lot of buzz, it's one of the old establishments that Sanett points to as a highlight of living in the area.

Spending time at Judy's, a no-frills Salvadorian restaurant and bar located at 14th and Florida, is a favorite pastime for Sanett.

What goes on there late at night on the weekends is a completely different scene from what's happening at the trendier bars, such as Policy or Masa 14, a few blocks away, Sanett says.

"It has local neighborhood character," and "everyone is welcoming."

ELIZA KRIGMAN (FOR EXPRESS)

A Neighborhood's Transformation

Many Washingtonians now consider the 14th Street corridor a hot strip of real estate and the hippest spot to party and dine out, but it wasn't always this way. "When we came here, this was the sin capital of Washington ... there were prostitutes roaming the streets," says David Treadwell, executive director of Central Union Mission, a homeless shelter at 14th and R streets. "We believe we helped clean all of that up."

Treadwell and others say the transformation of the neighborhood began in earnest when Whole Foods moved onto P Street, between 13th and 14th streets, in December 2000.

The neighborhood's seedy past made it an affordable place for real estate firms to rebuild.

"Developers didn't have to pay as much for land in the year 2000 in this sub market," says Greg Leisch, CEO of Delta Associates, a commercial real estate and research company.

But perhaps more important than that, Leisch argues, is the convenience that 14th Street NW offers.

TWP FILE PHOTO

Construction of the P Street Whole Foods, shown in progress in 2000, kick-started 14th Street's transformation.

"It's location, location, location," Leisch says, noting that it's close to public transportation and downtown.

Ultimately, it's a reflection of a city that has become increasingly attractive for 20-somethings and 30-somethings. And that cohort doesn't want to live in "Greenbelt, Md., or upper Northwest, they want to live where the hip action is," Leisch says.

With all the new developments, some of the old fixtures, including the Mission, will be moving out.

The Mission sold its building for $7 million and will be moving downtown to 65 Massachusetts Ave. NW. Coupled with another $7 million in private funds, it is renovating its new home.

Rising real-estate value "offered us an opportunity to get a new and better revised space," Treadwell says. **E.K.**

ready to rent DIRECTORY

					Studio	1 Bedroom	2 Bedroom	3+ Bedroom	Laundry on Site	Metro Accessible	Parking Available	Pets Allowed	Fitness Ctr on Site	Secure Entry	UTILS Included	W & D in Unit
DC		**Fort Chaplin Park** 4212 East Capital St., NE Washington, DC 20010	• One Block from Metro • New Window Treatments • Landscaped Courtyards • 5% Discount to all Metro & DC Gov't. Employees • Renovated Kitchens • Individually controlled heat & A/C • Housing Choice Voucher Welcome where rents are within voucher limits	1,2,3 BRs Starting at $810 **866-209-9228**		X	X	X	X	X	X					
DC		**3801 Connecticut Avenue** 3801 Connecticut Ave, NW Washington DC 20008	Up to two months FREE rent on select units with 13-15 month lease! • Garage parking available • Less than 5 minute walk from Cleveland Park Metro • Walk Score: 80 Very Walkable • Utilities Included • Prices subject to change based upon daily availability	Studios, 1BRs Starting at $1399 **855-287-6511** www.writs3801.com	X	X			X	X	X	X	X		X	
DC	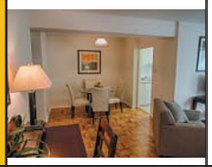	**The Kenmore** 5415 Connecticut Avenue Washington D.C. 20015	Up to one month FREE rent on select units with 13-15 month lease! • Parking available • A short walk to Van Ness Metro Station • Walk Score: 82 Very Walkable • Utilities Included • Prices subject to change based upon daily availability, Renovated units available	Studio, 1BR & 2BRs Starting at $1429 **855-431-0823** kenmoreapts.com	X	X	X		X	X	X	X		X	X	
DC		**The Woodner** 3636 16th Street NW Washington, DC 20010	One Month Free Rent Studios starting at $1179 -1 bdrs starting at $1500 -2bdrs starting at $1875 -Fitness Center and Underground Parking -On-Site Grocery and Dry Cleaner -Within Walking Distance to Columbia Heights Metro	Studio, 1 BR Starting at $1210 **888-703-7376** woodner.com	X	X			X	X	X		X		X	
DC		**Friendship Court** 4632 Livingston Rd.,SE Washington, DC 20032	Fresh, crisp and beautifully landscaped. Friendship Court's newly renovated community is remodeled with you in mind! Our apartment homes are completely upgraded ,ready for you to visit.	1&2 BRs Starting at $699 $25 Application Fee **866-754-0431**		X	X		x	x	x					
DC		**Banneker Place** 3738 D St., SE Washington, DC 20019	OPEN HOUSE SAT. APRIL 6 9AM-12 NOON ■ $35.00 Application fee ■ Free gas. hot water and heat ■ an array of modern amenities and many extras for your convenience. Choose from a variety of living spaces designed to meet your every need. You'll be close to transportation, shopping, more!	Studios $679 1 Bedrooms $849 **202-584-1688**	X	X	X		X		X					
DC	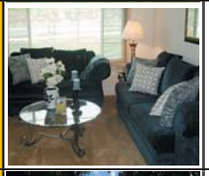	**River Hill Apartments** 2942 2nd St., SE Washington, DC 20032	River Hill Apartments was created for those who know what they want out of life! Our elegant homes of distinction provide carefree living with personalized service. You'll be surrounded by natural beauty and vitality. With our central location, you are just minutes from fine dining, shopping and recreation. With features such as a swimming pool and a playground, you'll be living the good life.	1, 2 BRs Starting at $779 **866-378-3385**		X	X		X		X					
DC		**Meadow Green Courts** 3539 A St., SE Washington, DC 20019	Large walk-in closets, dishwashers and A/C. 5% Disct. to all Metro & DC Gov't. employees. Housing Choice Vouchers welcome for rents within voucher limits. *Ask about our move-in special!	1,2,3 BRs Starting at $810* **866-653-9652**		X	X	X	X	X	X					
DC		**Park Naylor Apartments** 2562 Naylor Road, SE Washington, DC 20020	***LEASING SPECIAL*** $15 App. fee, $99 Deposit (upon approved credit) FREE Heat, Cooking & Water, Pay Rent On-line, Renovated Units, On Bus Route, Balconies/Patios, Wall to wall carpet, 1,2, & 2 Br Duplex, Swimming Pool, Controlled Access, 5% disct. Gov't & Seniors. * Prices subject to change daily	1, 2 Brs Starting at $929* **202-509-0958** parknaylorapartments.com		X	X		X	X	X			X		
DC		**Bass Circle Apartments** 4511 B Street SE Washington DC 20019	Completely Renovated Tax Credit Property • Hardwood Floors • Dishwasher • Self cleaning oven • Secure entry • On-site laundry • 1 block from Benning Rd. Subway Station • Rents starting at $760.00	1BRs Fr. $760 + Elec 2BRs Fr. $925 + Elec 3BRs Fr. $1135 + Elec **202-621-6836**		X	X	X		X			X		

ready to rent DIRECTORY

					Studio	1 Bedroom	2 Bedroom	3+ Bedroom	Laundry on Site	Metro Accessible	Parking Available	Pets Allowed	Fitness Ctr on Site	Secure Entry	UTILS Included	W & D in Unit
DC		**The Overlook at Oxon Run** 3700 9th St. SE Washington DC 20032	$150 off 1st Month's Rent!!!* Newley Renovated Highrise. Affordable Rents/Tax Credit Property must be income eligible. Near Green line, Gym, Off street parking,Hair salon... Please call Melvina at 202-373-1900. *Must move in by 4/15/13	2 BRs Starting at $1075 **202-373-1900** theoverlookdc.com		X	X			X	X		X	X		X
DC		**Kennedy Row** 1717 East Capitol Street SE Washington DC 20003	Newest apartments on Capitol Hill Studio, 1BR & 2BR Steps to Metro Close to H Street & Eastern Market On-site Fitness Center Are you Hill Enough?	Studio, 1BR & 2BRs Starting at $1575 **202-470-1248** kennedyrow@jbg.com	X	X	X		X	X	X	X	X	X		
DC	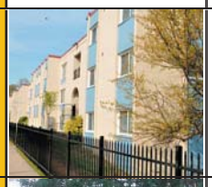	**Village at Chesapeake** 845 Chesapeake St., SE Washington DC 20032	Updated appliances, lighting and cabinets! Off street parking, beautiful landscaping and close to public transportation. Amenities include • Wall to wall carpeting ,central Heat/AC • Playgrounds. Ask about our LOW to NO Deposit IT'S EASIER THAN YOU THINK!	2 & 3BRs Starting at $1075 **202-561-2050** Chesapeake@vestacorp.com			X	X	X		X			X		
DC		**Eagles Crossing** 1116 Irvington St., SW Washington, DC 20032	Comfort, convenience and quality... Eagle's Crossing has it all. Our garden-style spacious apartments offer beautifully landscaped grounds with easy access to public transportation, minutes away from downtown, 295, and the Metro. $99 MOVE IN SPECIAL! (call for details)	Studio, 1, 2 BRs From the $700s **866-233-0132** eandggroup.com	X	X	X		X		X			X		
MD		**Gateway Gardens** 4203 58th Avenue Bladensburg, MD 20710	Located in suburban Maryland. Gateway Gardens offers comfort and convenience minutes away from shopping, restaurants, entertainment, Metro bus and Metro rail. A modern apartment that is cable-ready, not to mention a balcony or patio.	1,2,3BR's Starting at $980 **888-448-9013** gatewaygardens.net		X	X	X		X	X				X	
MD		**Penn Southern** 4113 Southern Avenue Capitol Hts, MD 20743	All credit considered. FIOS ready. Upgraded eat-in kitchens. Paint options available in select apartments. Individually controlled air conditioning & heat. Close to Metro. ■ Minutes from Washington DC & Capitol Hill ■ Pool, sundeck, playground ■ Business Center	Studio, 1,2,3BR Starting at $830 **866-810-0275** pennsouthern.com	X	X	X		X			X				
MD		**Parkland Village** 6004 Parkland Court District Hts, MD 20747	2BR Special move in within 10 days of application approval receive $500 off first months rent!!Parkland Village is dedicated to providing a comfortable and affordable home. We are convenient to the Capital Beltway, schools, shopping and just minutes from the heart of the nation's capital.	1 & 2 bedrooms Starting at $1102.00 **1-866-310-7466** www.herculesliving.com			X				X					
MD		**Woodland Springs** 6617 Atwood Street District Heights, MD 20747	Woodland Springs is the perfect community for you and your family to live the life you want. If you are looking for a high quality, family and senior friendly community then Woodland Springs is the place for you!	1-4BR's Starting at $830 **301--760-4270** woodlandsprings@shelter-grp.com		X	X		X	X	X					
MD		**Rochelle Hall Apartments** 1996 Rochelle Avenue District Heights, MD 20747	Discover the thrill, excitement and glee of living in Rochelle Hall Apartments 1 MONTH FREE. All Brand new Units (New hdwd flooring, new stainless steel appliances), new kitchens and bathrooms. Receive FREE KINDLE FIRE or LED FISIO Flat Screen! Apts are going fast Pre-Lease NOW!!!	1 &,2 Bedrooms Starting at $899 **301-967-0082**		X	X			X	X				X	
MD		**Penn Landing Apartment Homes** 6311 Pennsylvania Ave. Forestville, MD 20747	Welcome to Penn Landing Apartments, where exceptional customer service and comfort meet. Come see for yourself! Large apartments, affordable rents, and an unbeatable location all add up to complete convenience and relaxation. We look forward to welcoming you home.	1, 2, 3 BRs, 2BR Duplexes 301-850-0189 Starting at $ 799 pennlandingapts.com		X	X	X	X	X	X	X				

ready to rent DIRECTORY

					Studio	1 Bedroom	2 Bedroom	3+ Bedroom	Laundry on Site	Metro Accessible	Parking Available	Pets Allowed	Fitness Ctr on Site	Secure Entry	UTILS Included	W & D in Unit
MD		**Rosecroft Mews** 2428 Corning Ave Fort Washington, MD 20744	Rosecroft Mews is a hidden gem in fort Washington Md. Tucked away in a quite neighborhood lies a newly renovated community, you'll be greeted by our friendly & knowledgeable team. Rosecroft is within minutes of shopping & dining. come see our newly renovated homes & wonderful features.	1,2,3BR's Starting at $899 Second Chance Approval!! 301-630-1300		X	X	X		X	X	X	X			X
MD		**River Pointe Apartment Homes** 8340 Indian Head Hwy Ft. Washington, MD 20744	Great Location! Minutes from National Harbour off Route 210 East! Generously sized floor plans with modern kitchens and a balcony or patio. All Utilities Included!	2,3 and 4BR's Starting at $1045 **888-928-3167** RiverPointemd.com		X	X	X	X		X	X			X	
MD		**Carriage Hill Apartments** 3416 Curtis Drive #T3 Hillcrest Hts, MD 20746	Mid-Rise and Garden Style Apartments ▪ All credit considered. ▪ All utilities included ▪ Immediate move ins available.	1BR - 3BR's Starting at $985-$1465 **888-341-7613** carriageapts.net		X	X	X								
MD		**Marlborough House** 3001 Branch Ave. Hillcrest Heights, MD 20748	NOW OPEN 7 DAYS! Welcome home to Marlborough House where we offer superior service and a long list of amenities, including all utilities, a fitness center, a swimming pool, and a tele-entry system. Experience the Southern Difference. (Cats allowed with pet rent.)	Studio, 1BR, 2BR Starting at $945 **888-347-6956**	X	X	X		X			X	X	X	X	
MD		**Overlook Apartments** 1507 Ray Rd. Hyattsville, MD 20782	ALL UTILITIES INCLUDED! Overlook Apartments offer stylish apartment living w/Metro, DC and 495 right at your fingertips. Variety of spacious floorplans. Sparkling pool. Pets welcome. Income restrictions apply. See Sales Agent for Details. Ask About our $350 Move-in Special	1 BRs from $1099 2 BRs from $1250 **888-414-5572** TheOverlookApts.com		X	X		X	X	X	X				
MD		**Cypress Creek** 8603 Cypress Creek Dr. Hyattsville, MD 20782	Cypress Creek is the perfect urban retreat! Convenient to University of MD, Howard University & 4 Metro lines to the City. Spacious floor plans, fully equipped contemporary kitchen. Olympic size pool w/sundeck,fitness center. Beautiful wooded setting adjacent to Michigan Park .Up to 1.5 Months FREE	1 BRs fr. $799 2 BRs fr. $1300's **(877) 675-0044** CypressCreekApts.com		X	X	X		X			X	X		X
MD		**Cameron Pointe** 1113 Nalley Road Landover, MD 20785	Freedom of NO COMMITTMENT!!! Month to Month Leases ONLY. * 3 Bedrooms and den available Immediately! * Gated Community & Secured Entrances * Free passes to PG Co. Learning Center Indoor Pool * Newly Renovated, W/D in most units * Close to Wegmans & Metro * 5% Disct. for teachers, military, police.	1, 3 Brs Starting at $1,000 **301-322-4422** Cameronpointeapartments.com		X	X	X		X	X		X	X		X
MD		**Cheverly Crossing Apartments** 3839 64th Avenue Landover Hills MD 20785	* Newly Renovated in 2013! * Trendy Midrise Living! * Move in Specials! $500-$600 off 1st month * Great Location! Hwy 450 Close to 295 & 495 * Spacious Floorplans, Central Heat and AC	1 Bedrooms Starting at $850 **202-421-9618** www.novodev.com		X	X		X		X			X		
MD		Kent Village 6707 Hawthorne St. Landover, MD 20785	Located within minutes of downtown DC and the 495 Beltway. Only one block from the Landover Road Metro. Metro bus stop on the community. Newly renovated 1and 2 bedroom apartments and 2 bedroom townhomes. Comfort and convenience at an affordable price.	1,2BR's, 2BR TH's Starting at $932 866-799-4621 kentvillage.com		X	X		X	X	X	X				X
MD		**Montpelier Crossing** 9689 Muirkirk Road Laurel, MD 20708	Just minutes from downtown Laurel. Spacious garden-style apartments and town homes. -generously sized living rooms -separate dining rooms -bedrooms with large closets and bathrooms -kitchens come with white cabinets and white appliances, frost-free refrigerators, and gas cooking.	1, 2, 3 BR THs Starting at $890 **240-547-2113** montpeliercrossing.com		X	X	X	X		X	X		X		

ready to rent DIRECTORY

					Studio	1 Bedroom	2 Bedroom	3+ Bedroom	Laundry on Site	Metro Accessible	Parking Available	Pets Allowed	Fitness Ctr on Site	Secure Entry	UTILS Included	W & D in Unit
MD	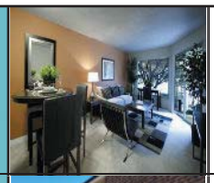	**The Avondale** 8301 Ashford Blvd. Laurel, MD 20707	The Avondale at Laurel Lakes is a haven with numerous amenities, perfectly located near major freeways, downtown Laurel, shopping ,medical facilities & recreation. Pool, clubroom, beautifully landscaped grounds. Call us today for further informatin about our affordably priced apartment homes!	1 &2 BRs from $1099 **888-701-7515** avondaleapartments.net		X	X		X		X	X	X			
MD		**Crestleigh Apartments** 9556 Muirkirk Road Laurel, MD 20708	Our spacious, stylish apartment homes come appointed with many closets, washers and dryers and a variety of floor plans. We offer exceptional customer service! Our sparkling pool and clubhouse are just a few of the amenities that make Crestleigh an ideal community. Minutes from the BW Parkway and downtown Laurel. UP TO 1.5 MONTHS FREE!	1 BRs from the $1200s 2 BRs from the $1480s **(877) 804-6217** CrestleighApts.com	X	X	X				X	X			X	X
MD		**Queenstown Apartments** 3301 Chillum Road Mt. Rainier, MD 20712	Welcome to a small taste of good living 1 block from West Hyattsville Metro! Newly renovated apartment homes (limited supply). Come find peace of mind at Queenstown Apartments! Offering 1 & 2 BR apartments, FREE After School Program, on-site security, fitness/business center,5% gov't and senior citizen discount. Ask about our student discount! Hablamos Espanol.	1, 2 BRs **888-759-9112** queenstownapts.com		X	X		X	X	X	X	X			
MD		**Sutton Walk** 5306 85th Ave. New Carrollton, MD 20784	Up to 1 Month Free Newly Renovated apartment homes coming soon Comfortable, spacious apartment homes just inside the Beltway • Walk to Metro • Washer & Dryer in each apartment • Huge Closets	2 BRS Starting at the $1280s **877-363-7231** Apply on line@ SuttonWalk.com			X			X	X					X
MD		**Oxon Hill Village** 2260 Alice Avenue Oxon Hill, MD 20745	Nestled between the District of Columbia and historic Virginia, Oxon Hill Village offers a variety of floorplans, free services and amenities including a fitness center. indoor gymnasium, business center and all utilities included.	1BR- 3BR's Starting at $1050 **888-512-6025**		X	X	X	X	X	X		X		X	
MD		**Southview** 1309 Southview Dr. Oxon Hill, MD 20745	Open the door to the GOOD LIFE at Southview. With these spacious, affordable and conveniently located apartment homes, the GOOD LIFE is waiting for you inside and out. An easy commute takes you downtown by car or Metro, while back home, recreation areas and our two pools keep everyone active. Don't deny yourself the lifestyle you know you deserve. Visit Southview and get ready to live it!	Studio,1, 2, 3BR's Starting at $803 **888-414-6645** southviewapts.com	X	X	X	X	X	X	X			X		
MD		**Hillbrook Towers** 515 Thayer Avenue Silver Spring, MD 20910	PAY $599 YOUR FIRST MONTH WITH A 12 MONTH LEASE! Newly renovated mid-rise apts on a lovely residential street close to the center of Silver Spring. Elevator, CAC, disposals, assigned free parking. Walk to Metro. Housing Vouchers Welcome	1 BRS fr. $1100 2 BRs FR. $1225 **888-833-9784**		X		X	X	X	X			X	X	
MD		**Montgomery Trace Apts.** 14120 Grand Pre Road Silver Spring, MD 20906	2 BR/2 Bath Available NOW!!! Live in Style & Convenience... Our property features large layouts, washer/dryer in unit, 2 tone paint, new carpet and many upgrades throughout. Located near Glenmont Metro and a short drive to DC, Bethesda, and Silver Spring. Home is waiting for you and also your pet. Military Disct.	2 BRs Starting at $1478 **301-460-4510** montgomerytraceapartments.com		X	X			X	X	X				X
MD		**Cole Spring Plaza** 1001 Spring Street Silver Spring, MD 20910	Find the life you want at Cole Spring Plaza. Newly renovated apartments with separate formal dining rms, Generous closets and storage. Balconies or patios, lots of windows. Convenient to City Plaza Mall, and just blocks from the Silver Spring Metro. Sparkling pool; his & hers saunas and so much more! Up to 1.5 Months Free!!	Studio fr, $1270 1BR fr. $1530; 2BR fr$2000s **888-311-0237** ColeSpringPlaza.com	X	X	X		X	X	X			X	
MD		**Colesville Towers** 8811 Colesville Rd. Silver Spring, MD. 20910	Newly renovated apartment homes with w-to-w carpeting or hardwood floors; huge walk-in closets; eat-in kitchens. Fitness center, swimming pool. Metrobus and Ride On Bus at the door and Silver Spring Metro just blocks away. THE BEST of the metropolitan lifestyle is found at Colesville Towers! Up to 1.5 Months Free!	1 BRs fr. $1439 2 BRs fr. $1855 **888-311-0237** colesvilletowers.com	X	X	X		X	X	X		X		X	

ready to rent DIRECTORY

					Studio	1 Bedroom	2 Bedroom	3+ Bedroom	Laundry on Site	Metro Accessible	Parking Available	Pets Allowed	Fitness Ctr on Site	Secure Entry	UTILS Included	W & D in Unit
MD		**Spring Parc Apartments** 11 Featherwood Court Silver Spring, MD 20904	With a central location, exceptionally comfortable apartment homes and the kinds of amenities you want, this is the best way to rent in Silver Spring, MD. Spring Parc's well-spaced homes include excellent features like washers and dryers. Ask about Our I-pad Drawing!	1-BRS from $1100s 2-BRS from $1300s **888-802-6770** SpringParcApts.com		X	X			X	X	X				X
MD		**Silver Hill Apartments** 4227 Silver Hill Road Suitland, MD 20746	Sign a 12 month lease and your 1st month's Rent is only $599 Our oversized living spaces feature hardwood floors and mini blinds. We are conveniently located near the finest in shopping, dining and entertainment. ● Housing Vouchers Welcome ● Holding fee required with application ● Carpet extra	1 BRs fr. $830 2 BRs fr. $940 A/C $70 per mo extra **888-513-2042**		X	X		X	X	X			X	
MD		**Shadyside Gardens** 2641 Shadyside Ave. Suitland, MD 20746	The Best Value in Suitland. Our renovated apartment homes offer you amenities such as a washer/dryer in every apartment home, oversized closets, playground & a prime location. We are only 2 blocks from Suitland Metro and bus service is right at your door!	1BR Special $799!!! 1,2,3 Bedrooms Second Chance Approval **301-735-5000** **sga@finesagroup.com**		X	X	X		X	X	X				X
MD	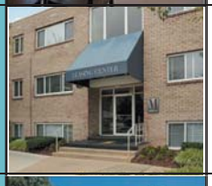	**Station Square** 3400 Pearl Drive Suitland, MD 20746	$500 off March Rent on 2BR's ONLY 2 Bedrooms now $1185.00. All Utilities Included. Move-in immediately to pay only your security deposit. Plus, get entered into a drawing for a chance to win a 55' Flat Screen and get your football party on us! Experience the finest in apartment style living. Our dedication to excellence is unrivaled, and it shows here at Station Square.	1,2,3 BRS Starting at $1030 **301-825-9162** morgan-properties.com		X	X	X	X	X	X	X				
MD		**Forest Village Apartments** 4400 Rena Rd Suitland, MD 20747	Nestled in a quiet wooded setting, Forest Village has the ideal apartment home for you. Located just off the Capital Beltway and minutes from Andrews Air Force Base. Here you will find the Metrobus stop at your door and a washer and dryer in every apartment.	1,2, & 2BR + Den Starting at $799 Second Chance Approval **1-888-443-6408** FVA@finesagroup.com		X	X			X	X					X
MD		**Belford Towers** 6733 New Hampshire Ave Takoma Park, MD 20912	RENT SPECIALS on 3 Bedrooms!! Belford Towers has the amenities you want, the price you can afford, and the convenience of a prime location! Security on-site * Large walk-in closets * Balconies * Playground * Spacious floor plans * Laundry facility * AC & Heat included in rent!	1,2,3 BR's Starting at $1020 **888-420-4302** Beaconmanagement.com		X	X	X	X	X	X			X		
MD		**Marlow Plaza Apartments** 2900 Saint Claire Drive Temple Hills, MD 20748	At Marlow Plaza & Tower, we feature both high-rise and garden style apartments. Our homes feature wall to wall carpeting, oak wood cabinets and dishwashers. We are located just minutes from the Beltway, Suitland Parkway and 3 Metro lines. Stop by today for a tour of your new apartment home!	1,2,3 BR's Starting at $849 Second Chance Approval!! **1-888-803-3184**		X	X	X	X	X	X					
VA		**Glebe House** 25 West Glebe Road Alexandria, VA 22305	• Furnished & Unfurnished • FREE Cable and HBO • FREE 90-Day membership to YMCA • FREE WIFI in the business center • Prime location minutes to Washington DC, Pentagon, Crystal City, Old Town, Reagan National Airport, Beltway and 395	Furn/Unfurn. Studio, Furnished 1 BRs Starting at $1004 **240-455-3567** glebehouse.net	X	X			X		X			X	
VA		**Lloyd Apartments** 800 Tennessee Avenue Alexandria, VA 22305	Lloyd Apartments offer expansive floor plans from 650 to 870 square feet with utilities included. Abundant light from windows in every room, including the kitchen and bathroom. Elegant foyers and hallways boast hardwood floors. The bathroom is equipped with a soaking tub and shower with tile flooring. We provide the convenience of on-site laundry facilities, extra storage units, and free parking.	1, 2 BRs Starting at $1200 **240-455-5467** lloydapartments.com		X	X		X		X				
VA		**Fillmore Garden Apartments** 805 S. Walter Reed Drive Arlington, VA 22204	An affordable community nestled among tranquil trees and in the heart of Arlington. * Close to cutting edge restaurants, lively clubs and quick access anywhere in DC * Spacious units with lots of light * Free utilities	1, 2 BRs Starting at $1200 **240-455-5092** fillmoregardenapts.com		X	X		X		X				

ready to rent DIRECTORY

					Studio	1 Bedroom	2 Bedroom	3+ Bedroom	Laundry on Site	Metro Accessible	Parking Available	Pets Allowed	Fitness Ctr on Site	Secure Entry	UTILS Included	W & D in Unit
VA		**Kings Gardens Apartments** 6300 S.Kings Hwy Alexandria, VA 22306	Kings Gardens delightfully combines city convenience with suburban charm. This Alexandria address is within a short distance from schools, shopping, and the Huntington Metro Rail Station. Residents enjoy beautiful landscaping and an on-site pool.	1BR-3BR's + Dens Starting at $ 1165 **866-980-9358** kgleasing@smcmail.com		X	X	X	X	X	X	X			X	
VA		**Park Vue of Alexandria** 511 Four Mile Road Alexandria, VA 22305	UP TO 2 MONTHS FREE*Luxury high-rise living—at Park Vue of Alexandria! Newly renovated apartment homes featuring many windows and lovely views, Alexandria's best-kept secret! New state-of-the-art fitness ctr and gated parking, get what you want at Park Vue. Near BRAC at Mark Center, Metro and DC. Call today to find out why Park Vue of Alexandria is the best place to call home! *Call for details	1 BRs fr. $1260s 2BRs fr. $1494 **(877) 279-1655** ParkVueApts.com		X	X		X		X			X		
VA		**EOS 21** 140 S. Van Dorn Street Alexandria, VA 22304	• Private balcony or patio to enjoy the wooded landscape. • Newly renovated apts w/ washer/dryer. • Free Metro Shuttle, parking • Endless amenities • DOG PARK COMING SOON	Studios fr. $995 1 BRs fr. $1150 **866-986-0101** Apply on line at EOS21Apts.com	X X	X	X X			X	X	X	X			X
VA		**The Parliaments** 7409 Eastmoreland Rd. Annandale, VA 22003	2 BR/DEN, 1 1/2 BA. AVAILABLE NOW • All Utilities included • Central Air & Heat • Huge Walk-in Closets • Pets Welcome • Very Spacious Apartments • FREE APP FEE when you mention this ad	Studios,1, 2, 3BRs Starting at $1210 **866-796-5301** parliaments@smcmail.com		X	X	X	X	X	X	X			X	
VA		**The Buchanan** 320 23rd Street South Arlington, VA 22202	The Buchanan is located in the heart of Crystal City just minutes from downtown DC, the Pentagon and Old Town Alexandria. Imagine living at this perfect location where you have convenient access to the Crystal City Metro as well as steps away from a variety of shops, and award winning restaurants.	Studios, 1, 2 & 3 Bedrooms Starting at $1,620 **877-414-2016** www.buchananapts.com	X	X	X	X	X	X	X	X	X	X		
VA		**Shirlington House** 4201 S. 31st Street Arlington, VA 22206	• Spacious floor plans • Garage parking available • 24 hour Fitness Center • Convenience store on-site • Convenient public transportation to Metro, Pentagon City & Crystal City • Easy access to I-395 ASK ABOUT OUR SPECIALS!	Studio, Efficiency, 1, 2 BRs Starting at $1230 **703-595-4233** shirlingtonhouseapts.com	X	X	X		X		X	X	X		x	
VA		**Dominion Plaza** 1200 S Courthouse Rd Arlington, VA 22204	Featuring reasonably priced, newly remodeled apartments overlooking scenic Army/Navy Country Club • Parquet hardwood floor or wall-to-wall as avail • Fitness center, pool & sundeck.Business Center • utilities included 1ST MONTH FREE ON SELECT APARTMENTS	Studio, 1BR, 2BR starting at $1145 **703-436-1516** dominionplazaapts.com	X	X	X		X	X	X		X		X	
VA	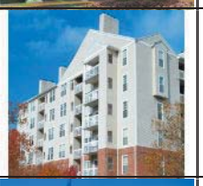	**Rosslyn Heights** 1804 N. Quinn Arlington, VA 22209	Enjoy Rosslyn Heights' amenities such as our community clubhouse with Cyber Café, fitness center, two seasonal swimming pools, a picnic area and business center all to help you relax and rejuvenate!	1&2BRs Starting at $1785 **703-822-7327**		X	X		X	X	X		X			
VA		**Crystal Plaza** 2111 Jefferson Davis Hwy Arlington, VA 22202	Imagine having direct access to the Crystal City Underground and Metro. Crystal Plaza features: -Generously sized interiors with wall to wall glass living areas and panoramic views -Modern eat-kitchens, separate dining areas and ceramic tile bathrooms. Located in Crystal City minutes from downtown DC, the Pentagon and Old Town Alexandria.	Studio, 1, 2, 3 BRs Starting at $1375 **877-446-2270** crystalplazaapartments.com	X	X	X	X	X	X	X	X	X	X		
VA		**The Park at Arlington Ridge** 1800 South 26th Street Arlington, VA 22206	LUXURY. CONVENIENCE. LIFESTYLE. These three words exude what is best about The Park at Arlington Ridge! Plush landscaping, well designed interiors, luxury amenities and services. Just minutes from DC, shopping, restaurants and entertainment the Park has the luxury and convenience to suit your busy lifestyle!	1, 2 BRs Starting at $1530 **703-595-4033** parkatarlingtonridge.com		X	X			X	X	X	X	X		X

ready to rent DIRECTORY

					Studio	1 Bedroom	2 Bedroom	3+ Bedroom	Laundry on Site	Metro Accessible	Parking Available	Pets Allowed	Fitness Ctr on Site	Secure Entry	UTILS Included	W & D in Unit
VA		**Southern Towers** 4901 Seminary Road Alexandria, VA 22301	1st Month Free on Selected Apartments • Close to Pentagon & I-395 • Convenience store on-site • Free on-site parking • Metrobus accessible • Small pets welcome • No security deposit & move-in fees	Efficiency, 1, 2, 3 BRs Starting at $975 **703-485-4154** southerntowersapts.com	X	X	X	X	X	X	X	X	X		X	
VA		**Prosperity Flats** 2704 Dorr Avenue Fairfax, VA 22031	Walk one block to Dun Loring Metro Station! Brand New! May 2013 DELIVERIES. Luxury apartment community offering 1 and 2BRs some with Dens and featuring sought - after community amenities! www.lifeatprosperity.com Ask for Gina!	1&2BRs Starting at $1900 **703-208-4400** lifeatprosperity.com		X	X			X	X		X			X
VA		**Monticello Falls Church** 3212 Allen Street #101 Falls Church, VA 22042	• 2 swimming pools & 5 playgrounds • 24 hour maintenance • Adjacent to Loehmann's Plaza, Shopping, New Super Giant and New Library • Conv to Metro & minutes fr Dunn Loring Metro Sta • No security deposit & move-in fees SHORT TERM LEASE AVAIL. on 2 BR ONLY	1 BRs $1460-$1510 2 BRs $1720 to $1775 **703-436-1510** monticellogardenapts.com		X	X		X		X	X				
VA		**The Courts at Historic Manassas** 9203 Prince William St. Manassas, VA 20110	Welcome to the Courts at Historic Manassas! Just steps from the VRE and downtown Historic Manassas, our beautiful new residences are just what you've been looking for.	1-2BR's Starting at $1430 **888-546-0688** Leasing@thecourtsapts.com		X	X									
VA		**Potomac Towers** 2001 North Adams Street Arlington, VA 22201	FREE MONTH'S RENT (on select apartments) • Newly remodeled apartments • Newly remodeled lobby w/Business Center • Fitness Center, Pool & Sundeck • 24-Hour Front Desk Service • 3 Blocks to Court House Metro • Easy access to Key Bridge, Rt. 66 & GW Parkway	Studio, 1, 2 BRs Starting at $1435 **703-485-4903** potomactowers.com	X	X	X		X	X	X	X	X	X		
VA		**Reids Prospect Luxury Apartments** 4640 Daisy Reid Avenue Woodbridge, VA 22192	1 Month free on select units! Limited Availability Hurry in to our Leasing Center for details.	1&2BR's Starting at $1240 **571-366-9670** reidsprospectapts.com		X	X				X	X				X

DC Rider

METRO NEWS ON YOUR iPHONE —
DOWNLOAD FREE.

R2R 157 5x3.84

Welcome to Takoma Flats.....Convenience is our middle name

Located on the border of Silver Spring but with a hot DC zip code, **Takoma Flats** is ideally located for a walkable lifestyle. Meticulously renovated, you'll find retro charm combined with every modern amenity. Come see why there's no place like Takoma.

Walkable to:
- Silver Spring and Takoma Metro stations
- Whole Foods, Giant and Safeway supermarkets
- Downtown Silver Spring restaurants and shopping
- Old Takoma Park
- Jessup Blair Park and much more

Featuring:
- 1 & 2 bedroom apartment homes
- Spectacular oversized floor plans
- Hardwood floors
- Granite countertops
- Washer/Dryer
- Energy efficient appliances
- Controlled access

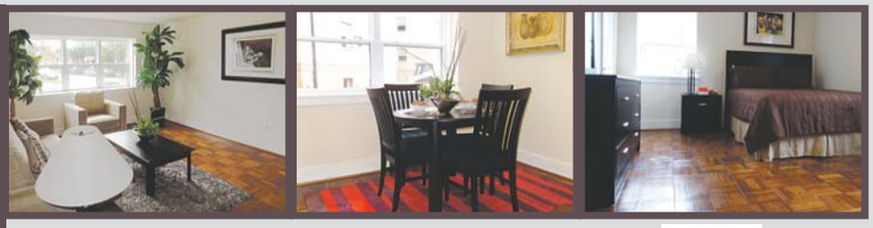

815 Juniper St., NW,
Washington, DC 20012
(202) 640-1647

U·I·P property management, inc.

EQUAL HOUSING OPPORTUNITY

STYLISH. COMFORTABLE. AND AFFORDABLE, TOO.

Enter the two-story lobby of our brand new apartment community, for those 55 and older, and feel instantly at home.

With all the community amenities for easy living.
- Two-story lobby with welcoming fireplace
- Light & airy internet cafe
- Cheerful exercise room
- On-site parking
- State-of-the-art security system
- Adjacent to supermarket/pharmacy

And with all the comforts of a truly gracious home.
- Open-plan living room with floor-to-ceiling windows
- Fully-equipped kitchen with breakfast bar & wooden cabinetry
- Ceramic tile bath
- Individually controlled heating & cooling system

Stop by today and choose the perfect home for you.

THE
ROUNDTREE RESIDENCES

2515 Alabama Avenue, SE • Washington, DC 20020

1 Bedroom from $795*

2 Bedroom from $895*

202.889.8888

roundtreeresidences.com

Professionally managed by CIH Properties, Inc.

**Income limits apply.*

EQUAL HOUSING OPPORTUNITY

FORT CHAPLIN PARK

Great location and easy access to downtown and I-395.

Call or Visit Today.

Housing Choice Vouchers Welcome where rents are within voucher limits.

866-209-9228

4212 East Capital Street N.E.

1 BRs from $810
2 BRs from $950
3 BRs from $1175

- One block from Metro
- Free off-street parking
- Landscaped courtyards
- Individually controlled heat and A-C
- Swimming Pool
- 5% discount to all Metro and DC Gov. Employees

EQUAL HOUSING OPPORTUNITY

4 GREAT COMMUNITIES TO CHOOSE FROM!

COLONIAL VILLAGE
908 Marcy Ave. • Oxon Hill
877-219-5035

CALL NOW FOR OUR FANTASTIC SPECIALS

- FREE Utilities
- Minutes to The National Harbor
- Close to Shopping & Metro
- HUGE Rooms
- Large Balconies & Patios
- Indiv. Heat & A/C
- Laundry Facilities
- Pool & Playground
- Walk to Elementary School
- On Bus Line

Mon.-Fri. 8-5 • Sat. 10-4 • Sun. 12-4

KINGS SQUARE
3402 Dodge Park Road • Landover
877-219-5017
www.kingssquareapartments.com

FREE RENT TIL MAY 1 (Select apts.)

- Free Utilities
- Newly Renovated
- Laundry Facilities
- Cable Ready
- Day Care Center on Premises
- Superb Elementary School Within Walking Distance
- Convenient to Shopping, Bus Lines

Mon.-Fri. 8-5 • Sat. 10-4 • Sun. 12-4

PARKVIEW GARDENS
6400 Riverdale Rd. • Riverdale
877-219-5030
www.parkviewgardenapartments.com

CALL NOW FOR OUR FANTASTIC SPECIALS

- Gated Community NR BW Pkwy
- FREE Internet & Cable* (*1-BR only)
- Fitness Center
- Beautiful Kitchens
- Granite Countertops**
- Washer & Dryer**
- Free Gas (cooking & heat) & Water
- Outdoor & Indoor Pools

(**Select Units) *Subject to change. Call for more details

Mon.-Fri. 8-5 • Sat. 10-4 • Sun. 12-4

MAPLE RIDGE
2252 Brightseat Rd. • Landover
877-219-5026
www.mapleridgeapartments.com

FREE RENT TIL MAY 1 (Select apts.)

- Remodeled Apartments w/ Brand New Kitchens
- Spacious Balconies or Patios
- Individually Controlled A/C & Heat
- Carpet in Select Apartments
- Licensed Daycare on Premises
- Free Fitness Center

Mon.-Fri. 8-5 • Sat. 10-4 • Sun. 12-4

FREE 6 WEEK SUMMER CAMP
(CALL FOR DETAILS)

VISA MasterCard DISCOVER EQUAL HOUSING OPPORTUNITY

Southeast, 3539 A Street SE

We are convenient to shopping, schools, and major highways. Our spacious apartments have everything to offer you including large walk-in closets, dishwashers and A/C. Come home to Meadow Green.

Meadow Green Courts

1-BRs starting at $710/mo. (with move-in special)

2-BRs starting at $835/mo. (with move-in special)

866-653-9652 Housing Choice Vouchers Welcome where rents are within voucher limits

EQUAL HOUSING OPPORTUNITY

Southwest Washington

$99 Move-In Special*

- Wall to Wall Carpet
- Central Air Heat
- Laundry Facility
- Dishwasher
- Perfect Location
- Free Parking

Efficiencies *from* **$700.**
1 Bedrooms *from* **$775.**
2 Bedrooms *from* **$870.**

EAGLES CROSSING

116 Irvington Street SW. Washington DC 20032

866-233-0132

*CALL Today for more details. Ask about other specials.

Housing Choice Vouchers Welcome where rents are within Voucher limits

EQUAL HOUSING OPPORTUNITY

ready to rent

DEAL OF THE WEEK

Southeast

$150 OFF 1ST MONTH RENT!*

The Overlook At Oxon Run

3700 9th St S.E., Washington, DC 20032

2 Bedrooms Available

***Move-In By APRIL 15th**

202-373-1900

EQUAL HOUSING OPPORTUNITY

DC RENTALS

Anacostia—$1100, 2 bdrm apt, no sec 8, 1804 Q St SE, 202-889-2619, Balc, EIK, Hw Flrs, Nr Pub Transp, pkg, garbage, water included & w/d.

Benning—$1100, 2 bedrm, 1 ba, 1 Fls, 11 46th Street Apt B1, 202-413-3191, DW, Newly Ren, WW Carpet, WD, Nr Pub Transp, AC, Elec, Heat, water

The New **FAIRWAY PARK** APARTMENTS NE

Brand New 1BRs Starting from $899

Free Application Fee!
Available for Immediate Move In!!!!

- Energy-efficient systems
- Stainless steel appliances
- Microwave • Dishwasher
- Kitchen Breakfast Bars
- Washer & Dryer
- Brushed Nickel Accents
- Large Closets
- Central Air Conditioning
- On-site Management
- On-site Maintenance

Professionally Managed by www.wcsmith.com

2100 Maryland Ave., NE • Washington, DC 20002

wcsmith 888.659.5771

NE 6006 Eads St Spac efficiency apt, all utils incl. $850/month. Section 8 ok. Secure bldg. Your job is your credit. Near Metro. **240-688-9805**

FREE GAS HEAT, GAS COOKING & WATER

2 BRS $975

Central A/C, Convenient to Green Line Metro, Onsite Laundry, Parking, Vouchers Welcome

Available April 1st

GREENWOOD MANOR APARTMENTS

M-F 8:30 - 5 PM SAT. by appt only **202.678.2548**

2343 Green Street SE • Wash. DC 20020

WWW.DELWIN-REALTY.COM

SE- 4569 BENNING RD- 2 BR, 1 block to subway blue, C/A & heat, new w-w, renov'd. $800 + utilities. Immed occup. **202-582-7155**

SE DANBURY ST - Attractive 1BR $780. 1st months rent free. Good credit req. Metro Bus at corner. Call **202-563-1791**

DC RENTALS

East Pines Terrace

6747 Riverdale Rd. Riverdale, MD 20737

- **All Credit Considered**
- **Hardwood Floors**
- **Central A/C**
- **Laundry Room**
- **Gas Heat & Cooking**
- **Near I-295**
- **Vouchers Welcome**

1BRs - $950 • 2BRs - $1150

M-F 9-5 • Sat. 10-2

Delwin Realty

301-577-7917

SE - Efficiency, 1BR, 1BR w/den & 2BR apts. $650 & up + electric. No Pets. **202-265-4814, 202-629-2606. Fred A. Smith Co.**

SE/NE DC 2BDR 1BA apt. Newly Renovated. Section.8 and Urban League Vouchers-OK. $1000-$1350.00. 202-744-2851

SW GALVESTON PLACE - 4BR, 2BA, $1455 + utils. 1st months rent free. Good credit req. Metro Bus at corner. **Call 202-563-1791**

JUST LISTED!!!

Trinidad—$985 Lovely bright 1 bedr + Den, 1 ba, Trinidad Ave NE, near Galludet Univ call 202-491-9374, WW Carpet, WD, Pub Transp.

MD RENTALS

Woodland Springs Apartments

1BR – $830
2BR – $950

START YOUR NEW YEAR WITH **Style and Comfort**

Come in and see what everybody is excited about! District Heights best kept secret!

After Holiday Blowout Sale! Select Floorplans at Discounted prices! Free Application Fee w/Ad!

301-760-4270

EQUAL HOUSING OPPORTUNITY 6617 Atwood Street • District Heights, MD 20747

MD RENTALS

REVIVE Your Lifestyle

Forestville

Spacious 1, 2, 3 BRs
Rents Starting at **$861***
$99 Deposit*

Regency Pointe

- Exciting renovations
- Spacious floor plans
- Pleasing closet space
- Pet friendly

866-906-4875

www.reviveurlifestyle.com

THE DONALDSON GROUP

*ask for details

EQUAL HOUSING OPPORTUNITY

Spring Move In Special

1, 2, & 3 Bedroom Apartments Starting @ **$799**
We Offer Second Chance Program
With $0 Security Deposit

- Clubhouse & Fitness Center
- Washer & Dryer
- Renovated Apartments Available
- Less than Five Minutes from 495
- Swimming Pool
- Central A/C & Heat

Rosecroft Mews

301-630-1300

Call today to schedule an appointment tour!

HYATTSVILLE

CASTLE MANOR Apartments

1 & 2 Bedroom Apts. from **$880**

- Ceiling Fans • Lovely Setting
- Near the New ARTS DISTRICT
- Close to Shopping & Metro

Move-In Special! 1st Month Rent Only $599 (With a 12 Mo. Lease)

866.464.0993

Hyattsville **866.507.2283**

Summer Ridge

1829 Belle Haven Drive, Hyattsville, MD 20785

Security Deposits from $250

- Electronic entry building system
- Free business center
- Free after school program
- Metro Accessible
- Bring in ad to rec. free app. fee per unit

*Income Qualifications

# Occupants	Maximum Income
1	$41,180
2	$51,600
3	$58,080
4	$64,500

**Limited Availability

www.summerridgeapartments.net
summerridgeleasing@comcast.net

Edgewood Performance. People. Pride.

* w/approved credit

EQUAL HOUSING OPPORTUNITY

HYATTSVILLE OGLETHORPE CONDO
1 BR, wall to wall carpet. Utils incl. Top floor $1,100
571-230-3286

HYATTSVILLE- SFH 4BR, 3BA, 2 car garage, finished bsmt, W/D, near Metro. $1800 + utils & sec dep. Call **301-464-0443**

MD RENTALS

HYATTSVILLE

YOU WON'T BELIEVE OUR SPECIALS

CHARMING COLONIAL STYLE
1 & 2 BEDROOM APARTMENTS **$869 - 1119**
WITH STUNNING HARDWOOD FLOORING, UPDATED KITCHENS & BATHROOMS
LOADS OF SHOPPING, FINE DINING, AND METRO ACCESSIBLE.
UTILITIES INCLUDED – SMALL FEE

UNIVERSITY CITY
(866) 405-6986
www.universitycityapts.com
RESTRICTIONS MAY APPLY

HYATTSVILLE ARTS DISTRICT

GARFIELD COURT

MOVE-IN SPECIAL
1ST Month's Rent $599*

*When you sign a 12 mo. lease

On residential street next to DeMatha HS
Off-st parking -Ceiling Fans
(tenant pays electric)
301-779-1734

Utilities INCLUDED

Oxon Hill—1,500, 3 bedrm, 1 ba, 1 1/2ba, Hw Fls, deck, finished basement, fenced back yard, 632 Maury Avenue, 301-340-7548 SECTION 8 OK

Suburban feeling Yet in the heart of the city

Brand New 2BRs from $1449!

- Brand New kitchens and baths
- Large floorplans with plenty of closets
- Pool and Business Center
- Minutes to Silver Spring/Bethesda Metro
- Bus stop at community entrance

PADDINGTON SQUARE
301 795-2838
8800 Lanier Dr,
Silver Spring, MD 20910

EQUAL HOUSING OPPORTUNITY

SILVER SPR/Forest Glen Metro

Move In Special

1st mo. rent $599
(on a 12 mo. lease)
1-BR $1050
2-BR $1175

Forest Glen Apts.
301-593-0485

Close to the Forest Glen Metro
Off-Str. Prkng/Controlled Access
Ceiling Fans
Housing Vouchers Welcome
UTILITIES INCLUDED

SILVER SPRING/LANGLEY PARK - LEASE-2-OWN. 3BR, 2BA, lg yard. Down payment req. $1,900/mo. Call **703-596-9362** **jvthomes@gmail.com**

SUITLAND- 3BR, 1BA 2 story home. Newly renovated w/ lg backyard. Utils not inc. $1450. **301-257-1150**

readexpress.com

XX740 ly.50

MD RENTALS

Forest Village Apt.

1 BRs – $799
2 BRs – $899
2 BR & Den – $1165
3 BRs – $1289
3 BR & Den – $1349

Second chance approval.

Amenities

- Beautiful Location
- Metro Bus Stop @ the door
- Garbage Disposal
- Wall-to-Wall Carpet
- Central A/C & Heat
- Playground Area
- Ceiling Fans (select units)

Washer & Dryer Inside Unit!
Call Us!
1(888) 443-6408

Call today to schedule a tour in our model apartment!

Hyattsville

Quincy Manor/ Monroe Gardens

1BRs $690
Large 1BR ...$715
2BR $775
Large 2BR ..$915
3BR $950

- Selected apts. available for immediate move in
- Gas & Electric Not Included

Frank K. Emmet Real Estate

Call Now For Details
301.277.6610

Marlow Plaza Apt.

1, 2, & 3 Bedroom Apartments
Bedrooms Starting @ **$849**
Second Chance Approval
Apply, be approved and move-in by March 30th and get $200 off.
Receive $50 off your rent for a 1 Bedroom (12 month lease only).

Call today for a tour of your new home!
Call Us! **(301) 423-1115**

readexpress.com

XX740 ly.50

readexpress.com

XX740 ly.25

MD RENTALS

Shadyside Gardens

1 BR Special $799*
2 BR Special $949*
Must move In By March 31st, 2013

Ask About Our
Second Chance Approval Program

Amenities
- Large Walk-In Closets
- Washer & Dryer in every apartment home
- Wall-to-Wall Carpet
- Private patio or balcony
- Playground
- Individually controlled heat & A/C
- Dishwasher
- Pet Friendly

CALL TODAY
2 Blocks from Metro! Call us!
301-735-5000
SGA@Finesagroup.com

Call today for a tour in our Apartment Model!
**Prices subject to change *Restrictions may apply*

Marlow Heights

1BR Special from $899.00
2BR $999.00
Second Chance Approval

Amenities
- Beautiful Location
- Spacious Apartment Homes
- Garbage Disposal & Dishwasher
- Laundry Facility
- Wall-to-Wall Carpet
- Refrigerator in unit
- Central A/C & Heat
- 24 Hour On Call Maintenance

Second Chance Program!
Call Us!
1(301) 899-2644

9-6 M-F • 10-5 SAT
Call today to schedule a tour!

DC Rider
METRO NEWS ON YOUR iPHONE AND ANDROID - DOWNLOAD FREE.
XX669 1x1

MD RENTALS

TEMPLE HILLS
HEATHER HILLS Apartments

Transform your lifestyle

1-Bedrooms from $961
2-Bedrooms from $1240
3-Bedrooms from $1444

- Spacious floor plans • Washer/dryer**
- Amazing closet space • Fireplaces**
- Controlled Access • Activity Center

**In select apts.

301.637.6153
www.transformurlifestyle.com
THE DONALDSON GROUP

SOUTH POINTE APARTMENT HOMES

FANTASTIC PRICING:
1 Bedrooms from.....$865*
2 Bedrooms from.....$1,025*

Bring in ad to waive fee on approved applications
All Utilities Included! Call Today:
866.708.7251
2603 Southern Ave. #B1
Temple Hills, MD 20748
(Walk to Southern Avenue Metro!)

**Restrictions apply, prices subject to change daily. Please ask a Leasing Consultant for more info.*

NEAR METRO
Upper Marlboro—$750 per mth, furn. 1 bedrm, 1 ba, utilities included. Call 240-346-4036

WAGGAMAN CORPORATION: 202-537-8970 Presents!!
NE 4001 Hayes St. 1 BR $695 - $725 + e. Near Minn. Ave. Metro! **(202) 537-8970**
Housing Choice Voucher Welcome
Equal Housing Opportunity

By Appointment
Waldorf—$1485, 3 bedrm, 1 ba, 1 1/2ba, 2 Fls, Kempsfordfield Place, 202-486-7656

VA RENTALS

ALEXANDRIA - Lovely Manchester Lake Kingstown Area 2 level condo, 2BR, 2BA, $1750/mo. Lrg walk-in closet. Available 4/15. Call Eugene **703-477-3100**

readexpress.com
XX740 1x.50

VA RENTALS

Alexandria
BRAGG TOWERS EXTENDED STAY HOTEL

Furnished Efficiencies: $399 Wk ◆ $1470 Mo
Cable ◆ Internet ◆ Utilities ◆ Housekeeping
99 South Bragg St, Alexandria, VA 22312
703-354-6300 ◆ www.BraggTowers.com

ARL/Ballston $1950- Avail 5/1 1BR condo, overlooks tiered pool & hot tub, fitness ctr. incl prkg space, w/d 2 blks fr Va. Sq. Metro. **240-462-8027**

crystal plaza

FANTASTIC PRICING!
Studios from.....$1,460*
1 Bedrooms from.....$1,690*
2 Bedrooms from.....$2,200*
3 Bedrooms from.....$3,135*

Great Amenities, Walk to Metro
703.415.0660
2111 Jefferson Davis Hwy - Arlington, VA
CRYSTALPLAZAAPARTMENTS.COM

**Restrictions apply, prices subject to change daily. Please ask a Leasing Consultant for more info.*

THE BUCHANAN

FANTASTIC PRICING!
Studios from.....$1,525*
1 Bedrooms from.....$1,640*
2 Bedrooms from.....$2,190*
3 Bedrooms from.....$2,730*

Great Location Steps from Metro!
Bring in this ad & we'll waive your application fee
703.418.3700
320 23rd Street South - Arlington, VA
WWW.BUCHANANAPTS.COM

**Restrictions apply, prices subject to change daily. Please ask a Leasing Consultant for more info.*

Your audience reads Express.
Contact us at 202.334.6732
or ads@readexpress.com
express
XX195 1x1

readexpress.com
XX740 1x.25

readexpress.com
XX740 1x.25

VA RENTALS

The Park at Arlington Ridge

FANTASTIC PRICING!
1 Bedrooms from.....$1,565*
2 Bedrooms from.....$1,780*
Luxury Apartment Homes
Bring in this ad & we'll waive your application fee
703.836.1600
1800 South 26th St - Arlington, VA
PARKATARLINGTONRIDGE.COM

**Restrictions apply, prices subject to change daily. Please ask a Leasing Consultant for more info.*

SPRINGFIELD-Efficiency, fully furn, pvt entr w/ 16 acres of woods. Home in quiet cul-de-sac, 10 mins to Pentagon, HDTV. $1450 inc utils. **703-354-5732**

ROOMMATES

ADELPHI, MD - $560, Furnished room in condo, share bath, 1824 Metzerott Rd, includes parking + $25 utilities. **Call: 240-501-2621**

ALEXANDRIA SOUTH/FORT BELVOIR, VA-Furn rm, shr kit, W/D. Nr bus & Metro. OSP. Utils inc. $165/week. M pref, N/S. Call **703-929-8183**

ALEXANDRIA, VA - Female prefered to share 2BR apt, share kitchen, LR, $650 includes utilities, students welcome, N/P. Call **202-809-5844**

ARLINGTON N. - Lrg, nicely furn m, in SFH, 4 mi from DC, prvt BA, kitchen privileges, own fridge, W/D, utils & cable incl. $860/mo. **703-532-0222**

NEAR METRO
ARLINGTON N/COURT HOUSE/ BALLSTON, VA- Avail. now. Furnished room. **$950.** WiFi/cable. Short term neg or Long Term. **703-522-0722**

BELTSVILLE, MD - Room for rent in shared home. $550. Free cable. Security deposit required. Shared utilities. Chuk 202-255-3047

BOWIE —Rooms for rent in SFH, utils incl. $550 Close to Bowie Town Center. **240-400-3973**

Must SEE

BOWIE, MD - Large room available. Private entrance & BA, walk-in closet, side sitting room, W/D. Close to Metro. $850. Call **301-437-8016**

BOWIE, MD - Share TH, 1 BR for rent, $650, all utilities included, Close to highway & Bowie Town center. Available Immediately. **Call 240-432-7168**

CAPITAL HEIGHTS-$179 Week. Near metro, large furnished BR, clean & quiet; FIOS TV, Wi-fi, laundry & utilities included. **Call 301-442-6458**

CAPITOL HILL -- Share house, rooms for rent. $175 weekly. Minutes to downtown and metro. Call **202-412-6783**

ROOMMATES

CAPITAL HEIGHTS, MD- Large room, private entrance, 2 blocks to Metro, Male pref, $165-$175. **301-537-5433 / 301-599-6277**

CENTREVILLE, VA - Room in TH to share. $650 + security. All util included. NS. Very clean. Female pref. Avail 4/27. Call **703-303-2232**

CHANTILLY - 1 room avail w/Full BA, sep entr. Share kit. Close to shopping cntr. $600. Avail 5/1. **202-297-6666**

CLINTON- TH to shr, nice area, upper lvl w/pvt BA. Nr AAFB. $550 all utils incld + sec dep. Call **202-492-9219**

NEAR METRO
COLUMBIA HEIGHTS-Lg furn room, near public transp, carpet, AC, fridge/ microwave in room. Share bath & kitchen w/ W/D. Sec dep $500. NS/NP. All utils inc. $680/mo. **Call 202-291-4291**

NEAR METRO
FORT WASHINGTON, MD - Large house to share. Free cable. Close to Metro. W/D. $150/week. Call **240-882-8973**

Fort Washington/Accokeek- share 4 BR 1BA, kitchen, near bus line, private entrance, **Seniors Welcome. 2 weeks free 202-607-9538**

HIGHLAND: Olney & Clarksville. Share LL apt with 1 clean, quiet n/s, no pets, pvt pkg, ent., Liv. rm. XL Bdrm, $699+ utils. Avail 4/1. **240-351-5150**

LANHAM, MD - 1 Furnished Room in SFH, quiet, no-smoking, $495 + $20 utilities + deposit. Call **240-645-2380**

MITCHELLVILLE- Rooms in bsmt for rent, close to 495/202/Woodmore Town Center, pvt ent. Male pref. $599/Mo incl utils. Call **301-883-8795**

MONTGOMERY VLG, MD - Across Lake Forest Mall, 1 bedroom available with bed, $450/month utilities incl.Call **301-328-1292 or 240-421-3225**

NE/Ft Totten Metro- Prof. Female to shr unfurn BR, 4BR 2.5BA SFH. N/S, Cable, Wi-Fi, maid svc. CAC/heat **$935/m incl utils.** **202-494-3692**

OAKTON/VIENNA, VA- Close to 66/123 & Metro. Furnished room in large N/S TH to share. Prof M. $400. Call **703-352-7652**

RIVERDALE, MD - Roommate to share home, near metro. Call Daytime **202-297-4271** or PM **301-459-1897**

SE DC - 1 BR avail in apt building, $450/mo incl utils. Close to subway & bus route. Call **202-575-0200**

SUITLAND -$179/Week. Naylor Rd Metro; Large furnished BR, Clean & Quiet; FIOS TV, Wi-fi, laundry & Utilities included. **301-442-6458**

DC Rider
METRO NEWS ON YOUR iPHONE AND ANDROID - DOWNLOAD FREE.
XX669 1x1

Park your browser here.

Concerts, movies, events, restaurants and more.

readexpress.com

Look for site highlights in today's Express.

XX740 5x3

Apartments.com makes it easy to find the perfect apartment. Search thousands of listings, updated daily, online or from your cell phone. View photos, floorplans, videos and more to get an in depth look at what's behind the door. With so many ways to help you in your apartment search, no wonder more searches start on our site, Apartments.com.

The Washington Post featuring apartments.com™

THE FIRST NAME IN APARTMENT SEARCH

EQUAL HOUSING OPPORTUNITY

©2010 Classified Ventures, LLC. All rights reserved.

R2R157 5x10.5

When you choose to live at a Southern Management apartment community, you choose the very best in value & customer service..

A Southern Management Community

Kings Gardens
Apartment Homes

Same Day Pre-Approval! • ALL CREDIT CONSIDERED! • 8 Spacious Floor Plans • Water, Gas, Parking Included • Walk to Restaurants, Shopping & Huntington Metro • Pets Adored Verizon FiOS & COX • 1 Mile from 495 Beltway Minutes from DC, National Harbor & More

2 BEDROOMS AVAILABLE. CALL TODAY!

6300 South Kings Highway, **Alexandria, VA**

888.638.0928

KINGSGARDENS.NET

The Parliaments
Apartment Homes

FREE APPLICATION CHARGE • ALL UTILITIES INCLUDED! • High-Rise & Garden Style Apts Pets Adored • Modern Apartment Homes 2-3 Bedrooms Available for Immediate Move-in Minutes to restaurants, shopping, Dunn Loring/ Vienna/Tysons Corner

7409 Eastmoreland Road, **Annandale, VA**

888.429.6118

PARLIAMENTS.NET

Carriage Hill
Apartment Homes

Mid-Rise & Garden Style Apartments • Dens Available • All Credit Considered • Fully Equipped Kitchens • 2-3 Bedrooms Available for Immediate Move-in • Walk-in Closets • Metro Bus Stop • Green line at Naylor Rd. Station

3416 Curtis Dr., **Hillcrest Heights, MD**

866.954.2554

CARRIAGEHILLAPTS.NET

Oxon Hill Village
Apartment Homes

All Credit Considered • 9 Spacious Floorplans Upgraded Apartments w/ Modern Kitchens & Baths • On-site Recreation Center w FREE Fitness Center • Indoor Gym • Community Room • Minutes from DC/VA & National Harbor • Immediate Move-ins Available

2260 Alice Avenue, **Oxon Hill, MD**

877.360.5887

OXONHILLVILLAGE.COM

Southview
Apartment Homes

SAME DAY PRE-APPROVAL! Modern Kitchens & Baths • Picnic/Recreation Areas • Community Center • Free Shuttle Bus Service • Two Swimming Pools • Instant Pre-Approval • Month to Month Leases Individual AC/Heat

1309 Southview Dr.., **Oxon Hill, MD**

877.413.5118

SOUTHVIEWAPTS.COM

Penn Southern
Apartment Homes

All Credit Considered • Pet Friendly • Fios Ready • Upgraded Kitchens* • Paint Options Available* • Eat-In Kitchens • Individually Controlled Air Conditioning & Heat Close to Metro

*Available in select apartments. See office for details.

4113 Southern Avenue, **Capitol Heights, MD**

877.360.5998

PENNSOUTHERN.COM

Gateway Gardens
Apartment Homes

All Credit Considered & Same Day Approvals! Utilities Included • Modern Apartment Homes Breakfast Bars/Eat-In Kitchens • Balconies or Patios • Minutes away from Metro, Shopping & Entertainment • Military, Student & PG Teacher Discounts

2 BEDROOMS AVAILABLE. CALL TODAY!

4203 58th Avenue, **Bladensburg, MD**

877.363.1607

GATEWAYGARDENS.NET

Kent Village
Apartments & Townhomes

Some Utilities Included • All Credit Considered Ask About Our Financial Counseling Program Instant Pre-Approval • Townhomes Available Pre-Leasing Renovated Apartments

6707 Hawthorne Street, **Landover, MD**

888.522.4190

KENTVILLAGE.COM

Marlborough House
Apartment Homes

All Utilities Included Control/Gated Access Green Line at Naylor Rd. Station 1 Block Away • Fitness Center • Swimming Pool On-Site Mini Mart

STUDIO & 1 BEDROOMS AVAILABLE. CALL TODAY!

3001 Branch Ave.,**Hillcrest Heights, MD**

866.394.4773

MARLBOROUGHHOUSE.NET

Visit us online at southernmanagement.com

EQUAL HOUSING OPPORTUNITY

2013 ncaa tournament

Strong Showing ... So Far

The four teams left in the NCAA tournament didn't exactly have flawless seasons. Louisville, Syracuse and Wichita State each went through three-game losing skids, and Michigan lost three of four at one point during the season. But each team is playing its best basketball at the most opportune time. Is the Final Four when the weaknesses show up again? JEFFREY TOMIK (EXPRESS)

Rick Pitino

PHOTOS BY GETTY IMAGES

Louisville

(33-5, 14-4), MIDWEST REGION CHAMPS

KEY TO FINAL FOUR RUN

Forcing turnovers. Louisville was second in the country in steals and turnover margin during the regular season and its pressure defense has fueled the Cardinals' run. They have a plus-22 turnover margin and 48 steals in four tournament games. Russ Smith has also helped; the guard has averaged 26.0 points a game.

WEAKNESS

3-point shooting. Smith has been hot all tournament, but his shot selection can be problematic at times. In Louisville's five losses this season, Smith was just 3-for-23 from 3-point range (13.0 percent). As a team, Louisville shot 32.8 from behind the arc, ranking 217th in the country.

PATH TO THE FINAL FOUR

2nd round: No. 13 Montana, 81-34
3rd round: No. 12 California, 66-60
Sweet 16: No. 1 Indiana, 61-50
Elite Eight: No. 3 Marquette, 55-39

NATIONAL RANK

Points per game: 74.3 (31st)
Points allowed per game: 58.1 (16th)
Rebounding margin: Plus-3.7 (64th)
Assists per game: 14.6 (52nd)
Field goal percentage: 45.6 (62nd)
Turnover margin: Plus-6.1 (2nd)

Gregg Marshall

Wichita State

(30-8, 12-6); WEST REGION CHAMPS

KEY TO FINAL FOUR RUN

Strong starts. The Shockers have held a double-digit lead at some point in the first half of their past three games. Defense has been the key. Opponents have averaged 24.0 points in the first half vs. Wichita State, and the Shockers have averaged a 9.8-point lead at the break.

WEAKNESS

Lack of a star. Cleanthony Early is the Shockers' leading scorer, averaging 13.7 points a game, but he had only two points in the Shockers' loss in the Missouri Valley title game. Malcolm Armstead has stepped up as Wichita State's top scoring option in the tournament, but he's shooting 35.6 percent from the field.

PATH TO THE FINAL FOUR

2nd round: No. 8 Pittsburgh, 73-55
3rd round: No. 1 Gonzaga, 76-70
Sweet 16: No. 13 La Salle, 72-58
Elite Eight: No. 2 Ohio St., 70-66

NATIONAL RANK

Points per game: 69.8 (111th)
Points allowed per game: 60.9 (42nd)
Rebounding margin: Plus-8.0 (7th)
Assists per game: 13.6 (115th)
Field goal percentage: 44.1 (122nd)
Turnover margin: Plus-0.4 (153rd)

men's final four

ATLANTA SATURDAY & MONDAY

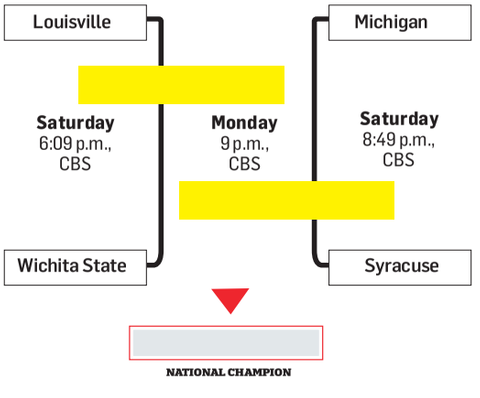

John Beilein

Michigan

(30-7, 12-6), SOUTH REGION CHAMPS

KEY TO FINAL FOUR RUN

Mitch McGary's play. The freshman forward scored in double digits six times in 31 regular-season games. But since the start of the Big Ten tournament, McGary has scored 10 or more points five times. In four NCAA tournament games, he's averaging 17.5 points and 11.5 rebounds a game.

WEAKNESS

Lack of a shot-blocker. Michigan is an average defensive team, allowing opponents to shoot 42.3 percent from the field (148th in the country). The biggest problem is a lack of an imposing interior defender. The Wolverines finished last in the Big Ten in blocks, at just 2.8 per game.

PATH TO THE FINAL FOUR

2nd round: No. 13 S. Dakota St., 71-56
3rd round: No. 5 VCU, 78-53
Sweet 16: No. 1 Kansas, 87-85 (OT)
Elite Eight: No. 3 Florida, 79-59

NATIONAL RANK

Points per game: 75.5 (23rd)
Points allowed per game: 62.9 (77th)
Rebounding margin: Plus-3.1 (83rd)
Assists per game: 14.5 (62nd)
Field goal percentage: 48.5 (6th)
Turnover margin: Plus-2.8 (29th)

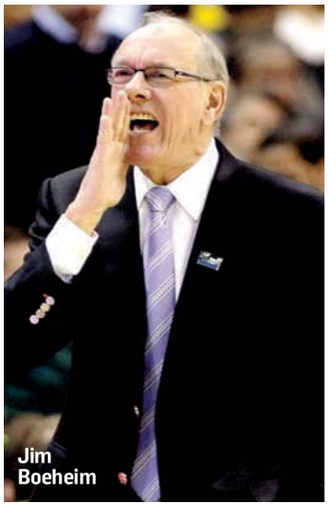
Jim Boeheim

Syracuse

(30-9, 11-7), EAST REGION CHAMPS

KEY TO FINAL FOUR RUN

The 2-3 zone. In their four tournament games, the Orange have given up only 183 points (45.75 per game), the fewest through Elite Eight games since the tournament expanded in 1985. Opponents have shot just 28.9 percent from the floor and 15.2 percent from 3-point range against the vaunted 2-3 zone.

WEAKNESS

Inconsistent shooting. Syracuse can go through some long scoring droughts. In their third-round game vs. California, the Orange escaped with a win despite a 12-minute span without a field goal. Syracuse has shot 33.7 percent from 3-point range this season, ranking 184th in the country.

PATH TO THE FINAL FOUR

2nd round: No. 13 Montana, 81-34
3rd round: No. 12 California, 66-60
Sweet 16: No. 1 Indiana, 61-50
Elite Eight: No. 3 Marquette, 55-39

NATIONAL RANK

Points per game: 70.8 (89th)
Points allowed per game: 58.6 (21st)
Rebounding margin: Plus-3.7 (65th)
Assists per game: 14.1 (85th)
Field goal percentage: 43.9 (131st)
Turnover margin: Plus-3.2 (20th)

lookout

Read up on Washington's growing magazine and zine scenes 23
Legacy defines the characters in 'The Place Beyond the Pines' 20

Megan (Jessica Pare) and Don (Jon Hamm) have something to celebrate in the premiere of "Mad Men's" sixth season.

AMC

Anxiety Awaits

In the first episode of the first season of "Mad Men," Don Draper's next-in-line affair, Rachel Menken, hears his brutal philosophy: Love is nothing more than an ad man's myth, and everyone is born alone and dies alone. Stack up five years of equivalent cynicism and unfulfilled dreams and the result is a drama with a core of shattered glass, dazzling but menacing.

As the series returns for what creator Matthew Weiner says is the penultimate season, he's asking viewers to embrace other, more comfortable concepts: belief and trust.

They must believe that he knows what they will find satisfying for Don, Peggy, Pete and the other souls of "Mad Men," and trust in his vision as the AMC drama returns Sunday at 9 p.m. with a two-hour episode.

That he's putting his characters on the knife's edge of dread may not make that trust any easier — especially since Weiner believes we are living uneasily with a 21st-century version of their 1960s mindset.

"This season is very much capturing what's going on right now, in a strange way," Weiner says. "I think we have been thrown into a state of individual anxiety, based on being disconnected from events outside our control."

The writer-director paraphrases a line from Sunday's episode that he deems key to the sixth season: People will do anything to alleviate anxiety.

If that's intriguing but maddeningly cryptic, that's how Weiner wants "Mad Men" to be approached pre-debut. No spoilers, not a hint of what happens, when it happens or whether Don is finally taking the institution of marriage to heart.

Jon Hamm, the center-ring attraction as Don, the sharp-dressed ad man with the tortured psyche, credits Weiner's probing, self-analytic nature with producing the richly complex world of "Mad Men" and its parade of human and cultural foibles.

"Matt is a wickedly smart, very curious and deeply flawed person, and he likes exploring those flaws and pulling them apart and examining them," Hamm says.

With the journey nearing conclusion for Draper and his fellow travelers, Weiner is faced with the task of wrapping up the ambitious drama next year.

"I have an idea for what it feels like for the show to end, and I think I know how it ends, and I've known for a couple of years," Weiner says.

Could Don, at last, find happiness? "That's the hope," Hamm says. "And at some point it will be the journey of the series, finding that happiness." LYNN ELBER (AP)

Backstory

No Spoilers Here

"Mad Men" creator Matt Weiner won't talk about what's in season 6, but he will say what it's not. "It's not about Lane's suicide. There is no eulogy for Lane. It's not all about Joan and the Jaguar guy," he says, referencing two of last season's more startling twists. There are other stories to be told, Weiner says, even if viewers tend to cling to the past. "They have to trust me," he says. (AP)

"This season is very much capturing what's going on right now, in a strange way." — **MATTHEW WEINER,** CREATOR OF "MAD MEN," ON SEASON 6.

NOW PLAYING

Admission

(PG-13, 110 MINUTES) "Admission" is a cinematic underachiever: a movie with a good head on its shoulders but with an inconsistent report card. There's a high school senior with the same problem at the center of this off-kilter charmer — Jeremiah Balakian (Nat Wolff). Paul Rudd plays Jeremiah's principal, John Pressman, an earnest free spirit who's so determined to get his misfit star pupil into a good school that he calls up his old college classmate Portia Nathan (Tina Fey), a Princeton admissions officer he believes might be Jeremiah's mother. "Admission" is a serious film about life, relationships and growing up, with a gloss of humor. M.O.

The Croods

(PG, 92 MINUTES) Think of this as the story of "The Flintstones," before that modern Stone Age family got, well, modern. Hunter-gatherers Grug Crood and his wife, Ugga, don't live in an amenity-filled house but in a dark, depressing cave. Driving the story forward is Eep, a restless teen. Sneaking out of the cave one night, Eep encounters Guy, a more advanced, Homo-sapiens-like adolescent who has discovered that the world as Eep knows it is coming to an end, thanks to shifting continental land masses. "The Croods" is light fare, but it explores a serious theme: the importance of cooperation in the formation of human society. M.O.

G.I. Joe: Retaliation

(PG-13, 115 MINUTES) 2009's "G.I. Joe: The Rise of Cobra," which transformed toy soldiers into Channing Tatum and Dennis Quaid, was annihilated by critics but performed well at the box office, which means "G.I. Joe: Retaliation" is being billed as a reboot. Except it's not. Rather than wiping the slate clean, the filmmakers integrate, seemingly at random, elements from the last film. For all its absurdity, the movie takes itself awfully seriously. And while "G.I. Joe" is merely a movie based on Hasbro toys, the action feels just as lifeless. STEPHANIE MERRY

Continued on page 22

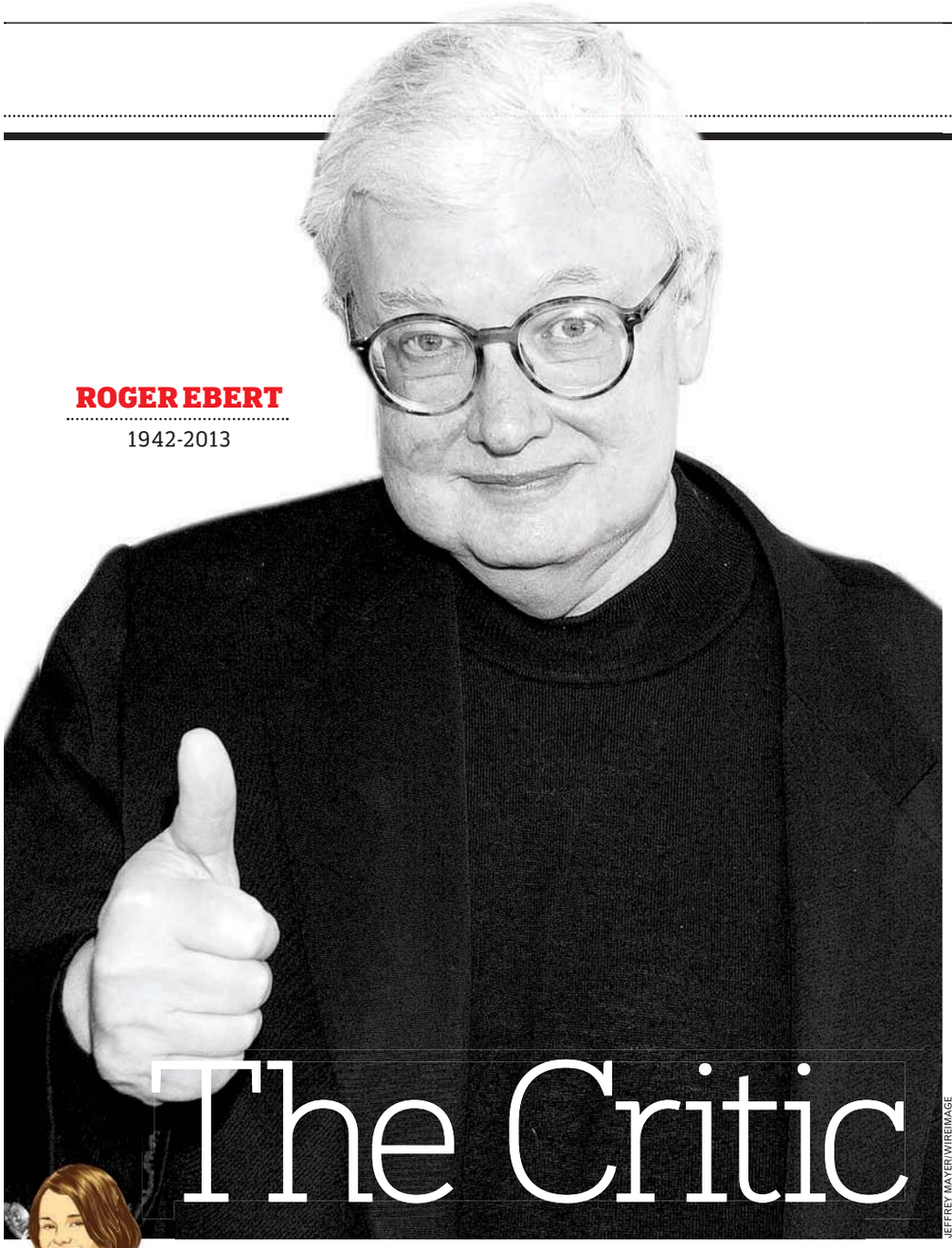

ROGER EBERT
1942-2013

The Critic

JEFFREY MAYER/WIREIMAGE

THE REELIST KRISTEN PAGE-KIRBY

Roger Ebert and Gene Siskel were the first people I ever heard discuss movies with deep, intelligent passion. I always liked Ebert better, and I really don't think I'd be doing what I do without him.

I just didn't want to do this. I was on my way home Thursday when I got an email with "Do you want to write a quick column about Roger Ebert dying?" as the subject. No. No, I did not.

I saw Ebert in person once. Back when I was in graduate school in Chicago, I was writing the occasional movie review for the student newspaper and once got to go to a critics-only screening. It was Kevin Smith's "Dogma," so a lot of the college papers sent reviewers; most of us had never been to a screening like this. As the appointed time came and went, someone asked when the film would start. "When Roger gets here," was the answer. Sure enough, when Ebert walked in (only five minutes late), the lights dimmed. He was a Big Deal, but in his writing, he never seemed to think so.

How to Remember Ebert

Read his 2007 book, "Your Movie Sucks." And maybe go see a movie this weekend.

He thought of himself, always, still, as a "newspaperman," a charmingly archaic term he used even after he became so much more than that, when he had developed into a TV host, a prolific blogger and a master of Twitter. ("My newspaper job," he said in 2005, "is my identity.")

I am related to a good many newspeople; the business is *so* in my blood that one of the first things I thought was that it was quite gracious of Ebert to die in time for East Coast print deadlines. Which is why I changed my no to a yes and started typing this. I may never have met Ebert, but I know one thing: Newspapermen make deadlines.

So this is what I want to write: Roger Ebert was one of the funniest, most beautiful writers in American journalism. And, for me, he was the best teacher I never got to meet.

A Life At the Movies

Obituary

Roger Ebert had the most-watched thumb in Hollywood.

With a mere twist of his wrist, the Pulitzer Prize-winning critic influenced a nation of moviegoers.

Ebert, film critic for the Chicago Sun-Times since 1967, died Thursday at the Rehabilitation Institute of Chicago, two days after announcing that he was undergoing radiation treatment for a recurrence of cancer. He was 70.

"I know it is coming, and I do not fear it, because I believe there is nothing on the other side of death to fear."

— **ROGER EBERT,** IN AN EXCERPT FROM HIS 2011 MEMOIR "LIFE ITSELF"

In what would be his final blog post, Ebert wrote: "So on this day of reflection I say again, thank you for going on this journey with me. I'll see you at the movies."

The writer in the horn-rimmed glasses teamed up on TV with Gene Siskel to create a format for criticism that proved enormously appealing: simple reviews that were both intelligent and accessible.

In his 2011 memoir, "Life Itself," Ebert wrote: "I have seen untold numbers of movies and forgotten most of them, I hope, but I remember those worth remembering, and they are all on the same shelf in my mind."

CARYN ROUSSEAU (AP)

EBERT ON FILM

"Every great film should seem new every time you see it."

THE GOOD

ON 'E.T. - THE EXTRA-TERRESTRIAL' (1982):

"This movie made my heart glad. It is filled with innocence, hope, and good cheer. It is also wickedly funny and exciting as hell."

ON 'STAR WARS' (1977):

"Every once in a while I have what I think of as an out-of-the-body experience at a movie. ... Here, all mixed together, were whimsy and fantasy, simple wonderment and quietly sophisticated storytelling."

THE BAD

ON 'THE BROWN BUNNY' (2003):

"I had a colonoscopy once, and they let me watch it on TV. It was more entertaining than 'The Brown Bunny.'"

ON 'GOOD LUCK CHUCK' (2007):

"There is a word for this movie, and that word is: Ick."

lookout entertainment

No Escape From the Past

In 'The Place Beyond the Pines,' sons pay for the sins of fathers

Film

Welcome to Schenectady, N.Y., first settled in 1661, a city where Thomas Edison lived and worked, where the rotary engine and air brakes were born, where the police badge portrays Native Americans chasing Dutch settlers out of a burning building.

Schenectady is also the reason "The Place Beyond the Pines" — director Derek Cianfrance's follow-up to "Blue Valentine" — exists.

"You can't shake the history," says Cianfrance, whose wife is from the area. "When I go up to Schenectady, I feel that. It's all there. Things actually don't go away — there's reverberation for entire lifetimes."

The film, opening Friday, mirrors that as it follows Luke (Ryan Gosling), a motorcycle stuntman-turned-bank robber, and Avery (Bradley Cooper), a cop who's after him. The story jumps ahead about 16 years, to when Luke's son (Dane DeHaan) meets Avery's son (Emory Cohen) and the two struggle not only with their own choices, but with those made by their fathers.

FOCUS FEATURES

Director Derek Cianfrance, left, chats on the set of "The Place Beyond the Pines" with actors Ryan Gosling and Bradley Cooper.

In Schenectady, N.Y., "things actually don't go away — there's reverberation for entire lifetimes."

— **DEREK CIANFRANCE,** DIRECTOR OF "THE PLACE BEYOND THE PINES," ON THE SETTING OF THE FILM

"This movie is all about legacy and, for me, it was about personal legacy," he says. "It was about all of my feelings about becoming a father again, thinking about this child that was going to come into this world, and I just wanted him to be born without any of my past wrongdoings or sins or anything — just let him be himself."

In the film, Avery and Luke try hard to prove they're not the men their fathers are. Both ultimately fail. Avery, the son of a highly respected, wealthy judge, "is never meant to be a cop," Cianfrance says. "He's meant to be his father's son." As for Luke, "he grew up without a father. And now he has this kid and the last thing he wants to do is have his kid grow up the way he grew up," he says. "So he's going to be there for his kid, but he has no tools to do it, he has no job to make money. So what does he do? He has to overcompensate."

The choices Avery and Luke make trickle down to their sons — Avery Jr. and Jason — who themselves are trying to break the cycle.

"They end up crashing into [history], colliding into it, and that's what I tried to build the whole film about," Cianfrance says. "It's trying to escape your past, trying to escape your destiny, trying to escape your legacy, but being unable to do it."

KRISTEN PAGE-KIRBY (EXPRESS)

The Place Beyond The Pines (R)

- **Director:** Derek Cianfrance
- **Stars:** Ryan Gosling, Bradley Cooper, Eva Mendes
- **Quick Take:** A meditation on fate, destiny and sins of the fathers delivered as a three-act triptych, "Pines" suffers from diminishing returns with each successive installment. But even when it devolves into schematic structural conceits and overwrought contrivance, it exerts an undeniable aesthetic and psychic pull.

ANN HORNADAY (THE WASHINGTON POST)

MUSIC BEAT

Ballpark Beatle

Paul McCartney — the legendary former Beatle — will bring his "Out There" tour to D.C. for a stop at Nationals Park on July 12. The show, which will be officially announced Friday, is Sir Paul's first Washington-area appearance since 2009, when he performed at FedEx Field. (TWP)

A Fear Fest With Little Fun

An 'Evil Dead' reboot lacks the humor that made the originals cult horror favorites

Film Review

Fans of 1981's "The Evil Dead" and its campy sequels can relax. The reboot of the beloved, low-budget, cult horror film about five young friends terrorized by a demonic spirit does exactly what it's supposed to do: scare you to the chiropractor.

The new version, by Uruguayan director Fede Alvarez, making his feature debut, is more stomach-churning than soul-chilling. The list of on-screen atrocities includes attacks by nail gun, electric carving knife, chain saw, shotgun, crowbar and chunk of ceramic from a broken toilet tank, used as a crude bludgeon.

As in the original film, the action revolves around a derelict cabin in the woods. This time, it's the site of a drug intervention. One of the friends, Mia (Jane Levy), is a junkie, and her brother, David (Shiloh Fernandez), his girlfriend, Natalie (Elizabeth Blackmore), and Mia's two best friends, Eric and Olivia (Lou Taylor Pucci and Jessica Lucas), have decided that the best place for Mia to experience the seizures, hallucinations and psychosis of withdrawal is in a place with a taxidermy shop's worth of rotting cat carcasses hanging from the basement ceiling.

What follows is a rapid descent into madness, homicide and self-mutilation, first by one, then another of the cohorts, until it is literally raining blood. MICHAEL O'SULLIVAN (THE WASHINGTON POST)

Evil Dead (R)

- **Director:** Fede Alvarez
- **Stars:** Jane Levy, Jessica Lucas
- **In a Nutshell:** Five friends head to a remote cabin, where the discovery of a Book of the Dead leads them to unwittingly summon up demons.

COURTESY TRISTAR PICTURES

Mia (Jane Levy) picked the wrong week to be going through drug withdrawal.

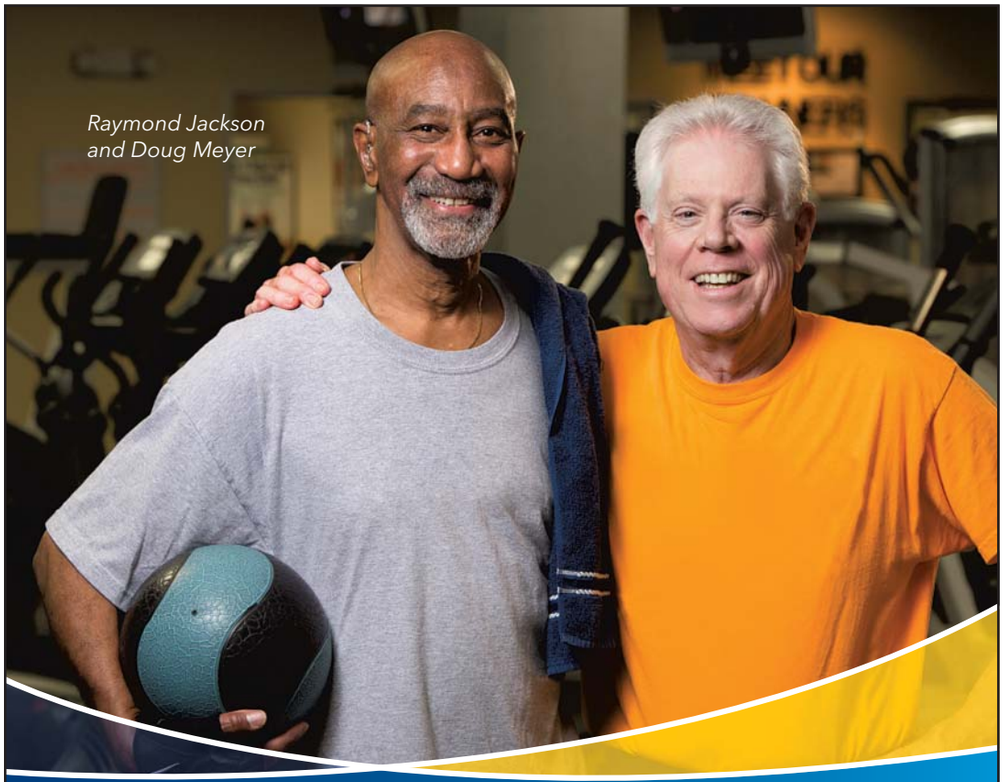
Raymond Jackson and Doug Meyer

Two best friends with prostate cancer.

Five quick CyberKnife® treatments saved them both.

When Doug learned he had prostate cancer, he wanted a treatment to minimize his downtime. His research led him to MedStar Georgetown University Hospital and the painless, nonsurgical CyberKnife. So when his friend Raymond was also diagnosed with prostate cancer, Doug immediately recommended the experienced CyberKnife team at MedStar Georgetown that saved his life.

CyberKnife destroys tumors using radiation, with minimal harm to the healthy surrounding tissue. And, there is no overnight stay and the risk of major side effects is low. Unlike traditional radiation treatment, which requires as many as 40 treatments, CyberKnife can be done in just five treatments. So patients like Doug and Raymond are back enjoying their lives in no time.

Visit **MedStarGeorgetown.org/Prostate** to learn more about Doug and Raymond's story. Call **202-342-2400** to schedule an appointment or for a free information kit.

MedStar Georgetown University Hospital

Knowledge and Compassion ***Focused on You***

RYAN GOSLING EVA MENDES BRADLEY COOPER AND RAY LIOTTA

FOCUS FEATURES AND SIDNEY KIMMEL ENTERTAINMENT PRESENT AN ELECTRIC CITY ENTERTAINMENT PRODUCTION IN ASSOCIATION WITH VERISIMILITUDE
A FILM BY DEREK CIANFRANCE "THE PLACE BEYOND THE PINES" DANE DEHAAN ROSE BYRNE MAHERSHALA ALI EMORY COHEN BRUCE GREENWOOD
HARRIS YULIN BEN MENDELSOHN CASTING CINDY TOLAN MUSIC SUPERVISOR GABE HILFER MUSIC BY MIKE PATTON SET DECORATOR ERIN BENACH PRODUCTION DESIGNER INDAL WEINBERG
EDITED BY JIM HELTON & RON PATANE DIRECTOR OF PHOTOGRAPHY SEAN BOBBITT, BSC CO-PRODUCER CARRIE FIX EXECUTIVE PRODUCERS JIM TAUBER MATT BERENSON BRUCE TOLL PRODUCED BY SIDNEY KIMMEL
R RESTRICTED
PRODUCED BY JAMIE PATRICOF LYNETTE HOWELL ALEX ORLOVSKY STORY BY DEREK CIANFRANCE AND BEN COCCIO
SCREENPLAY BY DEREK CIANFRANCE BEN COCCIO AND DARIUS MARDER DIRECTED BY DEREK CIANFRANCE
FOCUS FEATURES
ENTERTAINMENT SIDNEY KIMMEL ENTERTAINMENT
FROM THE DIRECTOR OF 'BLUE VALENTINE'

EXCLUSIVE ENGAGEMENT STARTS TODAY

LANDMARK'S
E STREET CINEMA
Washington, DC 202-783-9494

#ThePlaceBeyondThePines ThePlaceBeyondThePinesMovie.com BeyondThePinesMovie.tumblr.com Facebook.com/ThePlaceBeyondThePinesMovie

Concerts, movies, events, restaurants and more.

readexpress.com

XX740c 2x2.5

lookout film

NOW PLAYING

Continued from page 18

The Host

(PG-13, 121 MINUTES) Like the "Twilight" saga and its Edward-Bella-Jacob triangle, "The Host" centers on a teenage girl (Saoirse Ronan) who's torn between two lovers. Like Bella, she's of two minds. One of them is called Melanie. Melanie loves Jared (Max Irons). But Melanie's body has been taken over by a parasitic alien that has its own personality and name: Wanda. Wanda loves Ian (Jake Abel). Wanda and Melanie spend most of the movie bickering with each other over boys, which makes Ronan look like a crazy person. This might have made for a slightly creepy nightmare of possession; instead, it makes for a somewhat dull action flick. M.O.

Olympus Has Fallen

(R, 118 MINUTES) In "Olympus Has Fallen," Gerard Butler plays Mike Banning, a Secret Service agent whose close relationship with President Benjamin Asher and his son, Connor, is destroyed after a rescue mission goes awry. A visit from the South Korean prime minister ends with Asher, the vice president and the secretary of defense being abducted and held hostage in the White House bunker. Director Antoine Fuqua stages the takeover of 1600 Pennsylvania Ave. and its environs with unsettling, visceral mayhem. Spring is barely here, and America already has its first summer blockbuster. A.H.

Oz the Great and Powerful

(PG, 130 MINUTES) Oscar Diggs (James Franco) is a sideshow conjurer with a traveling circus in 1905 Kansas. He's forced to make a quick escape from the midway via hot-air balloon, at which point he's caught in a cyclone that plops him down in a brightly colored, wide-screen world. If that all sounds familiar, it's meant to: "Oz the Great and Powerful" hews faithfully to Victor Fleming's "The Wizard of Oz." Plopping a Gen-X California boy into a role that calls for swift instincts and shrewd alertness is an error from which "Oz" never recovers. A.H.

Spring Breakers

(R, 92 MINUTES) What little fascination there is in "Spring Breakers," Harmony Korine's tedious exercise in crime drama, comes courtesy of James Franco, who plays a cornrowed, dental-grill-wearing drug dealer named Alien. It's a 15-minute script padded out to 92 minutes with scenes of degrading "Girls Gone Wild"-style toplessness, underage drinking and drug use, and culminating in an absurd, slow-motion shootout featuring bikini-clad gunmen in pink ski masks. How on earth is it possible for one film to be so tiresome? M.O.

The Sapphires

(PG-13, 99 MINUTES) This portrait of a Supremes-esque girl group from Down Under is so unabashedly earnest and well-intentioned that one is almost tempted to overlook the little indie's shortcomings. But "The Sapphires" is a pedestrian and derivative effort whose ambitions exceed its plucky, determined grasp. That's a shame, because when the members of the film's female quartet croon tunes from a genre best described as Aboriginal Australian Motown, the movie bubbles over with joy. JEN CHANEY

Tyler Perry's Temptation

(PG-13, 111 MINUTES) Here, we meet Judith and Brice, childhood sweethearts who grew up in the South, married young and moved to Washington. But there's an ultra-smooth social media mogul named Harley who's working on a business-related project with Judith and blatantly attempting to seduce her. We know what's going to happen — yet we still have to sit through more than an hour of flirty glances until anything vaguely adulterous occurs. J.C.

> REVIEWS BY THE WASHINGTON POST'S ANN HORNADAY AND MICHAEL O'SULLIVAN. FOR FULL REVIEWS OF THESE AND OTHER FILMS, SEE GOINGOUTGUIDE.COM/MOVIES.

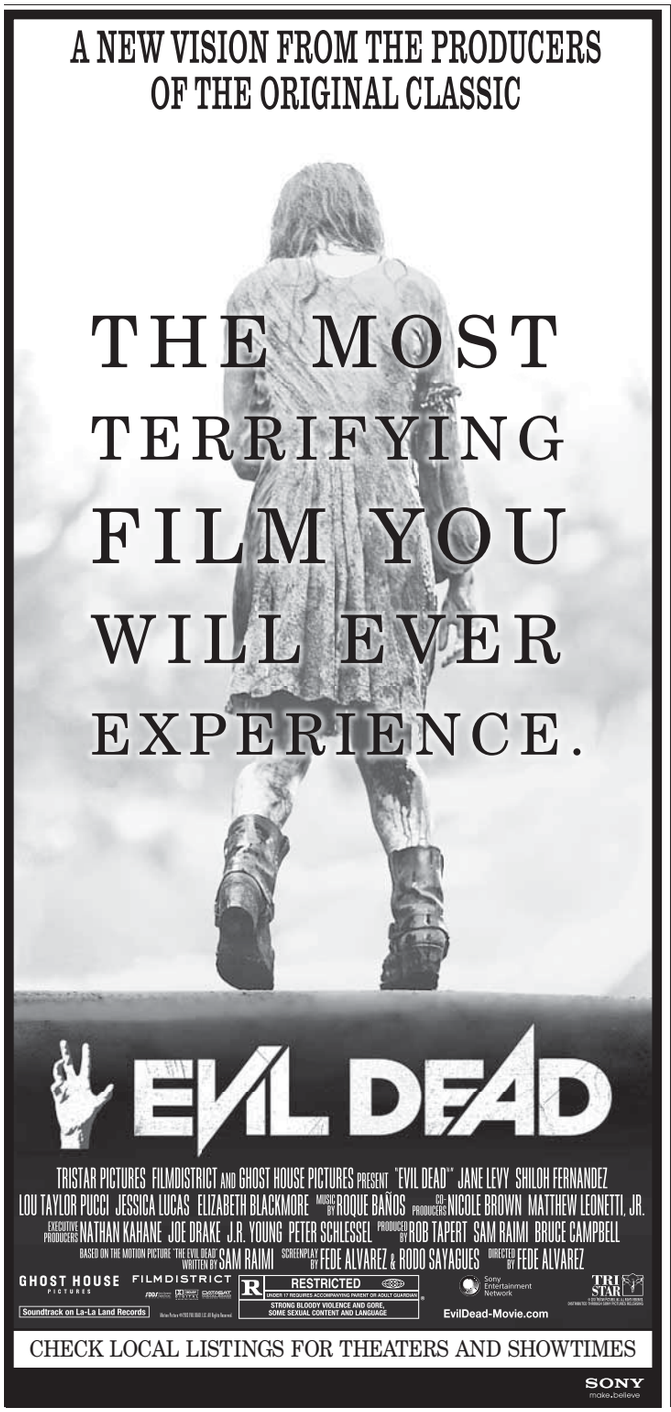

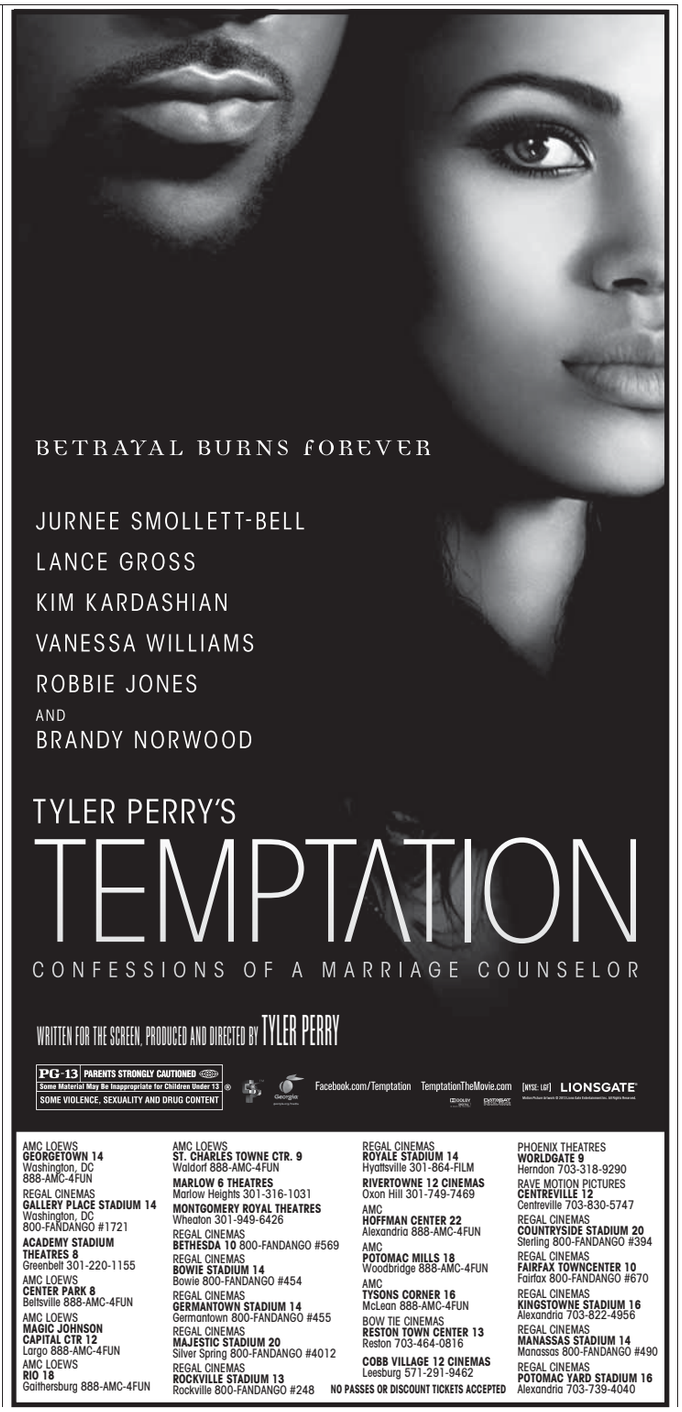

Looking Good, on Paper

Call us biased, but we believe print is not dead. Judging by D.C.'s healthy magazine and zine scene — from cult favorite The Runcible Spoon to the just-launched The Intentional — we're in good company. Dirk Keaton, an organizer of DC Zine Fest, corroborates that printed materials "have a real emotional and cultural relevance. It's the same reason people collect vinyl records even though they have iPods." These notable publications make their homes in the District. HOLLEY SIMMONS AND FIONA ZUBLIN (EXPRESS)

BITTERSWEET

WHO IT'S FOR:
Do-gooders with an eye for design

WHAT IT COSTS:
$3 per issue; $20 yearly

WHAT TO EXPECT:
This good-looking, conscience-soothing quarterly, founded in 2010, illuminates social issues on both a national and local scale. Boost the local economy by patronizing Bittersweet's list of noteworthy H Street businesses (Winter 2013), and learn how you can help fight child-sex-trafficking in "Defending Human Rights (Fall 2012).

WHAT'S IN A NAME:
"The word 'bittersweet' describes the type of stories we're telling," says editor Kate Schmidgall. "Would we love that there was no need to fight homelessness, poverty, abuse? Of course. But that's not the case."

WHERE TO PURCHASE:
Find stores or subscribe at Bittersweetzine.com

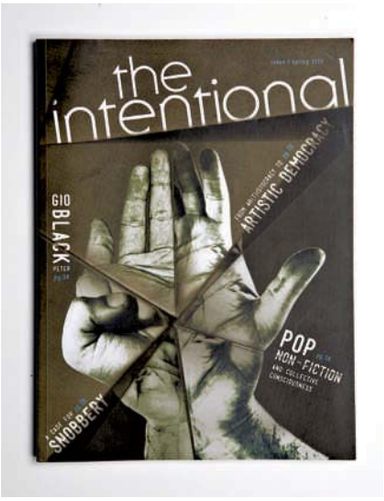

THE INTENTIONAL

WHO IT'S FOR:
Intellectual millennials

WHAT IT COSTS:
$12 per issue; $40 yearly

WHAT TO EXPECT:
The Intentional launches Friday after a successful Kickstarter campaign in August. (Buy tickets for the kick-off party at Theintentionallaunch.eventbrite.com.) The inaugural issue includes drawings from Brooklyn-based performance artist Gio Black Peter and a personal essay about a young woman's selfish struggles after an old friend asks her to be a bridesmaid.

WHAT'S IN A NAME:
"The Intentional is all about being thoughtful in the way you live, in terms of how you act and how you interact with others," says editor Kate Jenkins. And no word captured the idea of conscious living quite like "intentional."

WHERE TO PURCHASE:
Online at Theintentional.com

THE RUNCIBLE SPOON

WHO IT'S FOR:
Lovers of wacky food and indie zaniness

WHAT IT COSTS:
Between $3 and $9 per issue

WHAT TO EXPECT:
Founded in 2010 by Malaka Gharib, this quarterly-ish zine publishes recipes for maggot-poop cheese (Fall 2012) and sour-patch hot dogs (Spring 2013). Occasionally, you'll find useful features like a guide to the city's brunch buffets (Summer 2012) and how to make your own bitters (Spring 2012). But mostly, The Runcible Spoon is a platter of stream-of-consciousness essays and illustrations from artsy-types.

WHAT'S IN A NAME:
The 19th-century poet Edward Lear made up "runcible." Dictionaries define it as a spork-like eating utensil.

WHERE TO PURCHASE:
Washington's Green Grocer, Seasonal Pantry, Meeps and online at Therunciblespoon.info

WORN MAGAZINE

WHO IT'S FOR:
Fashion elite who prefer their photos large and their journalism long-form

WHAT IT COSTS: $10 per issue

WHAT TO EXPECT:
"The mainstream media in D.C. wasn't covering this artistic, young scene that I was part of," says Nicole Aguirre, the photographer who founded Worn in 2009. "So I just decided to be the change." The biannual magazine has a few articles per issue, alongside pictorials of men in natty hats sitting in fields, or women in leather dresses standing next to portable toilets.

WHAT'S IN A NAME:
The title "comes from the idea of having this T-shirt that's your favorite T-shirt that you've worn a thousand times that just feels like you," Aguirre says. "That's my definition of style."

WHERE TO PURCHASE:
Find stores or buy issues at Wornmagazine.com

THE TAILORED MAN
custom tailors | established 1969
Suits: $675, Shirts: $80
5243 Duke Street, Alexandria, VA
1750 Tysons Blvd. Suite 130, McLean, VA
Tel: 866-751-7868
goodfit@tailoredman.com
www.TailoredMan.com

BLACK CAT
1811 14TH ST NW
www.blackcatdc.com

APRIL SHOWS
FRI 5 DARWIN DEEZ / CAGED ANIMALS / ME & THIS ARMY $15
FRI 5 DR. WHO HAPPY HOUR 1 EPISODE & DRINK SPECIALS $FREE
FRI 5 REDD KROSS / THE TOUGH SHITS $15
SAT 6 THE BLACK ANGELS / ALLAH-LAS / ELEPHANT STONE $20
SAT 6 HELLMOUTH HAPPY HOUR 1 EPISODE OF BUFFY & DRINK SPECIALS!
SAT 6 MOON/BOUNCE DANCING AFFAIR: HIGH ENERGY DANCE NIGHT $7
TUE 9 CAVEMAN / PURE BATHING CULTURE $12/$14
WED 10 BONOBO / SHIGETO $SOLD OUT!
THU 11 CHAPPO / DYNASTY ELECTRIC $10
FRI 12 PISSED JEANS / WHITE LUNG $15
FRI 12 GILDED LILY BURLESQUE (21+) 2 SHOWS: EARLY AND LATE $10/$12
SAT 13 CLOUD CULT / JBM $16
SAT 13 DISCO IN THE DARK CHRONICLES PRESENTS: PARADISE GARAGE W/ DJS MR BONKERZ AND REMOTE CTRL $5
MON 15 D.C. COUNCIL AT-LARGE LOOSE LIPS DEBATE: DRINK, VOTE, & BE MERRY $FREE
TUE 16 SUUNS / WEEKNIGHT $12

UPCOMING SHOWS
4/19-TILTED TORCH:LION'S DEN
4/20-DJ REKHA, 4/21-TWIN TIGERS
4/22-FU MANCHU PLAYS *THE ACTION IS GO*
4/27-SHABAZZ PALACES AND THEESATISFACTION
5/2-DAUGHTER, 5/3-EL VEZ
5/4-FYM PRODUCTIONS PRESENTS: DEPECHE MODE DANCE PARTY
5/6-TELEKINESIS, 5/7-STEVE MASON,
5/8-HE'S MY BROTHER, SHE'S MY SISTER
5/9-MARNIE STERN
5/13-TWIN SISTER, 5/16-GOLD PANDA
5/18- !!!

WE ARE 3 BLOCKS FROM THE U STREET / CARDOZO METRO STATION
TICKETS: TICKETALTERNATIVE.COM
1-877-725-8849

MARLOW CINEMA 6
ALL Digital Projection & Sound | Real D 3D
Times for Fri, Apr 5 & Sat, Apr 6 Only
Evil Dead (R)
11:00, 1:30, 3:45, 6:15, 8:45, 11:00
Jurassic Park 2D/3D (PG13)
2D: 11:00am **3D**: 2:00, 5:00, 8:00, 11:00
Tyler Perry's Temptation (PG13)
11:05, 11:30, 1:45, 2:05, 4:25, 4:45
7:05, 7:30, 9:45, 10:10, 11:30
GI Joe: Retaliation 3D (PG13)
11:15, 4:05, 9:00
GI Joe: Retal. (PG13) 1:40, 6:35, 11:30
The Croods (PG)
11:10, 1:30, 4:00, 6:30, 9:00
Films & Times Subject to Change
FREE Popcorn
every day after 6pm with paid admission!
3899 Branch Ave, Temple Hills, MD
301-702-2879 • MarlowCinema.com

RELIGIOUS Services Directory
EVENTS

Forum On Faith And Science Presents:
RHYME OR REASON?
Balancing our checkbooks, lives, and the scientific method
Professor Rajarshi Roy
Institute for Physical Science and Technology & Department of Physics
University of Maryland
ALL FAITHS WELCOME!
April 6, 10am-1pm
Hope Lutheran Church
4201 Guilford Drive
College Park, MD
Free, but please register for lunch at http://2013faithscienceforum.eventbrite.com/

We're on this ride together.
Let's keep it clean.
Please recycle this paper.
XX640 1x3 c

lookout food

SQUIRE FOX

Siblings Ted, left, and Matt Lee share a love for Southern food, which they show off in their cookbook "The Lee Bros. Charleston Kitchen."

"Make sure guests have drinks in their hands the moment they get in the door. The bar should be visible."

FACE TIME

Ted and Matt Lee

As Southern food writers/historians, authors (and brothers) Ted and Matt Lee know their grits from their grillades (a Creole meat stew). The sibs also distill the culinary charms of their native South Carolina in magazine articles and via a down-home, gourmet e-boutique, Boiledpeanuts.com. They just published "The Lee Bros. Charleston Kitchen" ($35, Clarkson Potter) devoted to their hometown's eats.

Charleston really seems to be having a moment, food-wise. Why are people just now discovering it?

Matt Lee: Well, Charleston has been a tourist town for centuries, but it's only been a restaurant town for a few decades. I think people are finally recognizing how good the home cooking is there because of all the restaurant excitement.

What does Charleston food mean, in a few words?

Ted Lee: It's an exciting food culture, in that Charleston is perfectly placed for the locavore movement. There are so many fresh, raw materials. You're close to the ocean, which means so much seafood. That all combines with this flourishing tradition of cooking in people's homes.

These recipes focus on Southern ingredients. Aren't they hard to find in other regions?

TL: Well, not necessarily. Muscadine grapes, which were just a Southern grape, are now a national thing. I also think a lot of Southern products are becoming staples everywhere: stone-ground grits, sorghum syrups.

How is party-throwing different in the South?

ML: Well, we're more practiced here! We're pros!

TL: I think the architecture of Charleston even lends itself to parties better, the walled gardens, the compressed houses.

How can I bring that Southern hospitality to my next bash?

TL: Well, you'll need to adopt certain conventions. At a party, make sure guests have drinks in their hands the moment they get in the door. The bar should be visible when you walk into someone's house! And get some fresh flowers, too — just a few can really soften a party.

What about cocktails. Are they a big deal in Charleston?

ML: Well, the cocktail revolution has hit Charleston like a sack of ice. We've got the bearded mixologists and the pixie dust.

TL: Yeah, it used to be that South Carolina was a mini-bottle state, where the servers had to open little airplane bottles of liquor in front of you. But getting rid of that has helped people create new things, like the Loquat Manhattan we have in the book.

When you've been away from Charleston, what do you crave when you get back home?

TL: For me, it's the oysters, like a shuck-your-own situation. They're so salty and delicious.

JENNIFER BARGER (EXPRESS)

shopping lookout

1 Global Trotters

COYE NOKES used to travel the world as a marketing pro. Maybe that's why her shoe line boasts such jet-setter glam. Think gladiators mixing metallics and brights (shown, $325), snakeskin flats and color-block heels. She and her wares step into Betsy Fisher (1224 Connecticut Ave. NW; 202-785-1975) for a Friday and Saturday trunk show.

2 Paper Pushers

THOSE WHO FEEL "Luv U" sent via text message is an appropriate method of expressing feelings, stop reading now. Old-school types who value the power of written correspondence, however, should check out Arlington-based Haute Papier's new subscription service (Hautepapier.com). For $80, you'll receive a hodgepodge of paper products each quarter, including stationery sets, letterpress coasters and thank-you cards. (For $20, you can also schedule a one-time delivery.) The boxed sets encourage you to write more letters; they also make charming gifts. Just be prepared for a lovely thank-you note.

3 Covered Girl

PROTECTING YOUR clothes from cooking grease doesn't have to mean choosing between a "Maryland Is for Crabs" apron or a full-on "Top Chef" disguise. Luckily, Dupont Circle's Marcy Butler knows the recipe for sleek-yet-practical cover-ups. Her line of Italian linen women's aprons, including the Tina (shown, $88, Marcybutler.com), go from cucina to dinner table in crisp style. There's also a kid-size version ($55).

SORA DEVORE

Grab Bag

4 Warming To Trends

DOES MINT GREEN go with orange? How many rings can I wear on one hand? Get answers to these and other spring fashion questions at a workshop with local personal shopper Cathy Phillips Starnes (an Express contributor) from 7 to 9 p.m. Tuesday at Periwinkle (1557 Potomac Greens Drive, Alexandria; 703-519-5242). Among the amusements: cocktails, snacks and shopping for styles such as bright bracelets by Fornash (shown, $20-$30). Tickets, $79; reserve at Stylespeakssspringfashion.eventbrite.com.

5 Looking Backward

BOOZING AND SMOKING like it's 1960-something could take a toll on a gal's complexion. Estee Lauder's new Mad Men Collection aims to prettily undo any excesses with retro-inspired products including Pinkadelic lipstick ($30), powder-pink nail polish ($24) and a rosy rouge that'd make Joan blush ($50). Groovy packaging mimics designs the company used in the '60s.

DEAR MANOLO

ANSWERS FROM THE SHOE BLOGGER

After yet another disastrously brief, wholly unsatisfying relationship, I'm swearing off men. Can you recommend shoes that will take my mind off of my current romantic problems, something fun, light and seasonal that will make me feel better? —LAUREN

Manolo says, as it says in the famous Biblical verse, "there is the balm in Bergdorf Goodman." To which the Doctor Manolo would advise, "please apply it liberally directly to where it hurts the most."

The Manolo has long talked about the curative power of the shoes and shopping, things which are exactly like the chicken soup, the sort of common sense therapy that generations of wise ladies have known to be the effective restoratives.

Indeed, the hunt for and acquisition of beautiful, well-made shoes that fit properly can be ranked among the greatest of life's simple pleasures, capable of bringing joy and satisfaction beyond the utility of the object acquired. For, as we know, shoes are not just merely coverings for the feets, but mobile works of art through which we can express our personalities, and by which we can bring good cheer to ourselves and to other peoples.

Since it is the spring, the season of renewal, the Manolo knows that the best way to honor the new world aborning is with flowers and sandals, and dare it be said, flowery sandals!

Look! Here is the Pedros from Aerin ($198, Zappos.com), in red, the color of hope!

Ask the Manolo a question at manolo@shoeblogs.com. Visit the Manolo at shoeblogs.com.

Grab Bag is gathered and reviewed by Jennifer Barger and Holley Simmons. Find more food, fashion, beauty and home goods at readexpress.com/grabbag.

lookout top stops

DISNEYSCREENCAPS.COM

1 Breaking With Tradition

If you're a "Fantasia" purist, we have bad news: The Baltimore Symphony Orchestra's live-music performance of "Fantasia" (you'll be watching it in HD while they play) is interwoven with the modern update, "Fantasia 2000." Which has Gershwin's "Rhapsody in Blue," so stop complaining. ***Meyerhoff Symphony Hall, 1212 Cathedral St., Baltimore; Fri. and Sat., $17.50-$50; Bsomusic.org.***

2 Jazz and All That

The Kennedy Center honors jazz great Fats Waller on Friday at a free dance party in the atrium. D.C. musician Meshell Ndegeocello will cover his greatest hits while "Fela!" choreographer Maija Garcia teaches you some Afro-Latin jazz dance moves. ***Kennedy Center, 2700 F St. NW; Fri., 9:30 p.m., free wristbands required for entry; 202-467-4600, Kennedy-center.org. (Foggy Bottom)***

3 Spring Shopping

Spring craft markets are harder to justify than holiday markets — you can't tell yourself you're buying these artisan note cards, flasks, scarves and salsa for anybody else. But why should you? It's spring! Support local craftspeople and get out in the sun at the same time at DC Meet Market, a new monthly craft market that begins this weekend. ***15th and P streets NW; Sat., 11 a.m., free; Www.dcmeetmarket.com. (U Street)***

Local movie times

(!) No Pass/No Discount Ticket

DISTRICT

AMC Loews Georgetown 14
3111 K Street N.W. www.AMCTheatres.com

The Croods (PG) CC-Closed Captions;Digital Presentation: 10:45-3:40-9:00
Oz The Great and Powerful (PG) CC-Closed Captions;Digital Presentation: 10:10-4:10-10:10
The Host (PG-13) CC-Closed Captions;Digital Presentation: (!) 10:20-1:20-4:20-7:20-10:15
Silver Linings Playbook (R) Digital Presentation: 12:50-6:45
Evil Dead (R) CC-Closed Captions;Digital Presentation: (!) 10:15-12:40-3:15-5:40-8:15-10:45
G.I. Joe: Retaliation (PG-13) CC-Closed Captions;Digital Presentation: (!) 11:45-2:30-5:10-7:50-10:40
Tyler Perry's Temptation (PG-13) CC-Closed Captions;Digital Presentation: (!) 11:00-2:00-5:00-8:00-10:50
Spring Breakers (R) AMC INDEPENDENT;Digital Presentation: 10:40-1:05-3:30-6:00-8:30-11:00
Side Effects (R) CC-Closed Captions;Digital Presentation: 10:10-4:00-9:45
G.I. Joe: Retaliation 3D (PG-13) CC-Closed Captions;RealD 3D: (!) 10:15-1:00-3:50-6:30-9:30
Oz The Great and Powerful in 3D (PG) CC-Closed Captions;RealD 3D: 1:10-7:10
The Croods 3D (PG) CC-Closed Captions;RealD 3D: 1:15-6:15
Admission (PG-13) Digital Presentation: 11:30-2:10-4:45-7:40-10:20
Olympus Has Fallen (R) Digital Presentation: 10:30-12:00-1:30-2:45-4:30-5:45-7:30-8:45-10:30
The Call (R) Digital Presentation: 10:05-12:30-3:00-5:30-8:10-10:35
Jurassic Park: An IMAX 3D Experience (PG-13) IMAX;RealD 3D: (!) 10:00-1:00-4:00-7:00-10:00

AMC Loews Uptown 1
3426 Connecticut Avenue N.W. www.AMCTheatres.com

Jurassic Park 3D (PG-13) RealD 3D: 4:00-7:00-10:00

AMC Mazza Gallerie
5300 Wisconsin Ave. NW www.AMCTheatres.com

The Croods (PG) CC/DVS-Closed Captions & Descriptive Video;Digital Presentation: 4:40-9:25
Oz The Great and Powerful (PG) CC/DVS-Closed Captions & Descriptive Video;Digital Presentation: 1:10-4:10-7:10-10:10
The Host (PG-13) CC/DVS-Closed Captions & Descriptive Video;Digital Presentation: (!) 10:50-1:45-4:35-7:30-10:20
Evil Dead (R) CC/DVS-Closed Captions & Descriptive Video;Digital Presentation: (!) 10:20-12:40-3:00-5:20-7:40-10:00
G.I. Joe: Retaliation (PG-13) CC-Closed Captions;Digital Presentation: (!) 12:05-5:15-10:25
G.I. Joe: Retaliation 3D (PG-13) CC-Closed Captions;RealD 3D: (!) 2:40-7:50
Oz The Great and Powerful in 3D (PG) CC/DVS-Closed Captions & Descriptive Video;RealD 3D: 10:10AM
The Croods 3D (PG) CC/DVS-Closed Captions & Descriptive Video;RealD 3D: 2:00-7:00
Admission (PG-13) Digital Presentation: 10:00-12:30-3:00-5:30-8:00-10:40
Olympus Has Fallen (R) CC/DVS-Closed Captions & Descriptive Video;Digital Presentation: 10:50-1:40-4:30-7:20-10:05
The Croods (PG) Digital Presentation: 11:30AM

Avalon
5612 Connecticut Avenue www.theavalon.org

Barbara (PG-13) Held Over By Popular Demand!: 1:00-5:30
The Revolutionary Optimists (NR) One Week Only! Run Ends April 11!: 3:15-8:00
Lore (NR) Limited Engagement!: 12:30-3:10-5:40-8:15

Landmark E Street Cinema
555 11th Street NW www.landmarktheatres.com

The Place Beyond the Pines (R) 1:00-2:30-4:00-5:30-7:00-8:30-10:00-11:30
Spring Breakers (R) 1:00-3:20-5:40-8:00-10:20
No (R) 2:15-5:15-8:15-11:00
The Gatekeepers (Shomerei Ha'saf) (PG-13) 2:20-4:50-7:20-9:50
Reality (Il Grande Fratello) (R) 1:15-4:15-7:15-9:50
The Sapphires (PG-13) 1:30-4:30-7:30-9:55
Batman (PG-13) 11:55
Starbuck (R) 2:05-4:35-7:05-9:35

Regal Gallery Place Stadium 14
707 Seventh Street NW www.regalcinemas.com

The Croods (PG) CC/DVS-Closed Captions & Descriptive Video Service: 4:25-9:35
Oz The Great and Powerful (PG) CC/DVS-Closed Captions & Descriptive Video Service: 12:55-4:05-7:00-10:15
Silver Linings Playbook (R) CC-Closed Captions: 12:30
Evil Dead (R) CC/DVS-Closed Captions & Descriptive Video Service: 12:00-1:20-2:30-4:20-5:10-6:50-8:00-9:50-11:00
G.I. Joe: Retaliation (PG-13) CC/DVS-Closed Captions & Descriptive Video Service: (!) 1:40-4:30-7:30-10:30
Tyler Perry's Temptation (PG-13) CC/DVS-Closed Captions & Descriptive Video Service: 12:20-1:10-3:30-4:10-6:30-7:20-9:10-10:10-11:40
Jurassic Park 3D (PG-13) RealD 3D: (!) 1:00-7:00-10:00
G.I. Joe: Retaliation 3D (PG-13) RealD 3D: (!) 12:40-3:20-6:20-9:00-11:30
The Croods 3D (PG) CC/DVS-Closed Captions & Descriptive Vide;RealD 3D: (!) 1:25-7:05
Olympus Has Fallen (R) CC/DVS-Closed Captions & Descriptive Video Service: 1:45-4:55-7:50-11:10
The Call (R) CC/DVS-Closed Captions & Descriptive Video Service: 12:50-3:15-5:40-8:10-10:50
The Host (PG-13) 12:35-3:50-6:55-9:55
From Up On Poppy Hill (Kokurikozaka kara) (PG) 12:10-2:25-4:50-7:15-9:30
Admission (PG-13) 3:45-6:40-9:40
Jurassic Park (PG-13) 4:00

West End Cinema
2301 M Street NW http://westendcinema.com/

The Silence (Das letzte Schweigen) (NR) English Subtitles: 4:30-9:30
On the Road (R) Walter Salles directs Kerouac's classic!: 2:00-7:00
Tabu (NR) Berlin Film Fest award winner!;English Subtitles: 2:20-7:20
Lore (NR) Acclaimed festival hit!;English Subtitles: 4:50-9:50
Quartet (PG-13) Starring Maggie Smith and Billy Connolly: 3:00-7:40
Emperor (PG-13) Tommy Lee Jones stars as Gen. MacArthur: 5:20-9:40

MARYLAND

AFI Silver Theatre Cultural Center
8633 Colesville Road www.afi.com/silver

The Sapphires (PG-13) NO PASSES;Silver Babies Show: (!) 10:30AM; (!) 12:30-2:40-4:50-7:05-9:20
Quartet (PG-13) Silver Babies Show: 11:05AM; 1:05-3:05-5:15-7:15
Django Unchained (R) 9:15
Strangers on a Train (PG) 7:15
Born to be Bad (1934) (NR) 5:15
Grindhouse (R) 9:30

AMC Loews Center Park 8
4001 Powder Mill Rd. www.AMCTheatres.com

The Croods (PG) CC-Closed Captions;Digital Presentation: 1:00-6:30
Oz The Great and Powerful (PG) CC-Closed Captions;Digital Presentation: 10:05-3:20-9:00
The Host (PG-13) CC-Closed Captions;Digital Presentation: (!) 11:15-2:00-4:45-7:40-10:25
Evil Dead (R) CC-Closed Captions;Digital Presentation: (!) 10:15-12:30-2:45-5:00-7:45-10:15
G.I. Joe: Retaliation (PG-13) CC-Closed Captions;Digital Presentation: (!) 12:30-5:30-10:40
Tyler Perry's Temptation (PG-13) CC-Closed Captions;Digital Presentation: (!) 11:00-1:45-4:30-7:15-10:00
Jurassic Park 3D (PG-13) RealD 3D: (!) 10:30-1:30-4:20-7:30-10:30
G.I. Joe: Retaliation 3D (PG-13) CC-Closed Captions;RealD 3D: (!) 10:00-3:00-8:00
Oz The Great and Powerful in 3D (PG) CC-Closed Captions;RealD 3D: 12:20-5:35-10:50
The Croods 3D (PG) CC-Closed Captions;RealD 3D: 10:00-3:15-8:30
Olympus Has Fallen (R) CC-Closed Captions;Digital Presentation: (!) 10:45-1:30-4:15-7:00-9:45

AMC Loews White Flint 5
11301 Rockville Pike www.AMCTheatres.com

The Croods (PG) Digital Presentation: 2:00-7:15
G.I. Joe: Retaliation (PG-13) Digital Presentation: 11:00-4:30-10:15
Jurassic Park 3D (PG-13) RealD 3D: (!) 1:15-4:15-7:30-10:20
G.I. Joe: Retaliation 3D (PG-13) RealD 3D: 1:45-7:45
The Croods 3D (PG) RealD 3D: 11:30-4:45-9:45
The Host (PG-13) 1:30-4:20-7:10-10:00
Olympus Has Fallen (R) 1:00-4:00-7:00-9:55

AMC Magic Johnson Capital Center 12
800 Shoppers Way www.AMCTheatres.com

The Croods (PG) CC-Closed Captions;Digital Presentation: 10:20-3:40-9:00
Evil Dead (R) CC-Closed Captions;Digital Presentation: (!) 9:30-11:20-12:15-1:55-2:50-4:25-5:25-6:55-8:00-9:45-10:30-12:20
G.I. Joe: Retaliation 3D (PG-13) CC-Closed Captions;RealD 3D: 10:30-1:20-4:10-7:10-10:00-11:55
The Croods 3D (PG) CC-Closed Captions;RealD 3D: 1:00-6:20
Free Angela and All Political Prisoners (NR) AMC INDEPENDENT;Digital Presentation: (!) 11:00-1:40-4:20-7:00-9:40
The Call (R) CC-Closed Captions;Digital Presentation: 11:05-1:40-4:15-6:50-9:25
Jurassic Park: An IMAX 3D Experience (PG-13) IMAX;RealD 3D: (!) 9:50-1:00-4:00-7:20-10:35
The Host (PG-13) Digital Presentation: 12:00-3:00-6:10-9:15-12:10
G.I. Joe: Retaliation (PG-13) Digital Presentation: 11:40-2:30-5:20-8:10-11:00
Tyler Perry's Temptation (PG-13) Digital Presentation: 9:00-10:00-11:00-12:50-1:50-3:50-4:50-6:40-7:40-9:35-10:40-11:35-12:25
Olympus Has Fallen (R) Digital Presentation: 9:40-12:30-3:30-6:30-9:30-12:30
The Call (R) Digital Presentation: 12:15AM

Regal Bethesda 10
7272 Wisconsin Avenue www.regalcinemas.com

The Croods (PG) CC/DVS-Closed Captions & Descriptive Video Service: 1:50-4:50-7:20-9:30
Silver Linings Playbook (R) CC-Closed Captions: 1:45
Evil Dead (R) CC/DVS-Closed Captions & Descriptive Video Service: 1:40-4:40-5:15-7:40-8:15-10:00-10:30
G.I. Joe: Retaliation (PG-13) CC/DVS-Closed Captions & Descriptive Video Service: (!) 4:10-9:40
Tyler Perry's Temptation (PG-13) CC/DVS-Closed Captions & Descriptive Video Service: 1:20-4:45-8:00-10:15
Jurassic Park 3D (PG-13) RealD 3D: (!) 12:45-7:00-10:10
G.I. Joe: Retaliation 3D (PG-13) RealD 3D: (!) 1:15-6:50
The Croods 3D (PG) CC/DVS-Closed Captions & Descriptive Vide;RealD 3D: (!) 12:30-3:00-6:40
Olympus Has Fallen (R) CC/DVS-Closed Captions & Descriptive Video Service: 2:00-5:00-7:50-10:25
The Host (PG-13) 12:40-3:40-6:45-9:45
Spring Breakers (R) 10:35
Admission (PG-13) 1:00-4:00-7:10-9:50
Jurassic Park (PG-13) 3:50

Regal Hyattsville Royale Stadium 14
6505 America Blvd.

The Croods (PG) CC/DVS-Closed Captions & Descriptive Video Service: 11:55-1:20-2:15-4:50-6:50-7:25-10:10
Oz The Great and Powerful (PG) CC/DVS-Closed Captions & Descriptive Video Service: 12:25-3:25-6:35-9:35
Evil Dead (R) CC/DVS-Closed Captions & Descriptive Video Service: 12:00-1:00-2:20-3:20-4:00-4:45-5:40-6:30-7:10-8:10-9:00-9:45-10:30
G.I. Joe: Retaliation (PG-13) CC/DVS-Closed Captions & Descriptive Video Service: (!) 12:15-3:00-6:15-9:15
Tyler Perry's Temptation (PG-13) CC/DVS-Closed Captions & Descriptive Video Service: 11:50-12:50-2:30-3:45-5:10-6:40-8:00-9:30-10:35
Jurassic Park 3D (PG-13) RealD 3D: (!) 1:30-7:30-10:25
G.I. Joe: Retaliation 3D (PG-13) RealD 3D: (!) 1:15-4:00-7:15-10:00
The Croods 3D (PG) CC/DVS-Closed Captions & Descriptive Vide;RealD 3D: (!) 3:40-9:10
Olympus Has Fallen (R) CC/DVS-Closed Captions & Descriptive Video Service: 1:05-4:15-7:00-9:50
The Call (R) CC/DVS-Closed Captions & Descriptive Video Service: 12:30-2:50-5:15-7:45-10:05
The Host (PG-13) 12:35-3:35-6:55-10:15
Spring Breakers (R) 1:35
Jurassic Park (PG-13) 4:30

Regal Majestic 20 & IMAX
900 Ellsworth Drive

The Croods (PG) CC/DVS-Closed Captions & Descriptive Video Service: 11:05-12:05-1:25-2:30-3:45-4:45-6:10-7:15-8:35-11:20
Oz The Great and Powerful (PG) CC/DVS-Closed Captions & Descriptive Video Service: 3:40-9:50
Silver Linings Playbook (R) CC-Closed Captions: 1:05
Evil Dead (R) CC/DVS-Closed Captions & Descriptive Video Service: 11:30-12:15-1:00-1:45-2:25-3:25-4:00-4:40-5:40-6:20-7:00-7:55-8:40-9:30-10:20-10:55-11:45-12:35
G.I. Joe: Retaliation (PG-13) CC/DVS-Closed Captions & Descriptive Video Service: (!) 11:20-12:35-3:10-4:55-5:45-8:30-10:25-11:05
Tyler Perry's Temptation (PG-13) CC/DVS-Closed Captions & Descriptive Video Service: 11:00-11:40-12:50-1:55-2:40-3:30-4:20-5:20-6:15-7:20-8:10-9:00-10:10-10:50-11:50-12:40
Jurassic Park 3D (PG-13) RealD 3D: (!) 12:40-6:55-9:45-12:50
G.I. Joe: Retaliation 3D (PG-13) RealD 3D: (!) 1:15-2:10-3:50-6:40-7:35-9:25-12:05
Oz The Great and Powerful in 3D (PG) CC/DVS-Closed Captions & Descriptive Vide;RealD 3D: (!) 12:45-6:35
The Croods 3D (PG) CC/DVS-Closed Captions & Descriptive Vide;RealD 3D: (!) 12:30-3:00-5:30-7:50-10:30
Olympus Has Fallen (R) CC/DVS-Closed Captions & Descriptive Video Service: 12:10-1:40-3:15-6:00-7:25-8:55-11:35-12:45
The Call (R) CC/DVS-Closed Captions & Descriptive Video Service: 12:20-2:50-5:10-7:40-10:15-12:35
The Host (PG-13) 11:10-1:30-4:35-5:25-8:15-10:00-11:00
Jurassic Park: An IMAX 3D Experience (PG-13) IMAX: (!) 11:00-2:00-5:00-8:00-11:00
Spring Breakers (R) 9:40-11:55
Admission (PG-13) 4:10-9:35-12:00
Jurassic Park (PG-13) 4:05

VIRGINIA

AMC Courthouse Plaza 8
2150 Clarendon Blvd. www.AMCTheatres.com

The Croods (PG) CC/DVS-Closed Captions & Descriptive Video;Digital Presentation;Reserved Seating: 11:00-1:30-4:00-6:30-9:00
Oz The Great and Powerful (PG) CC/DVS-Closed Captions & Descriptive Video;Digital Presentation;Reserved Seating: 11:00-12:05-3:10-6:15-9:20
Silver Linings Playbook (R) Digital Presentation;Reserved Seating: 10:50-1:45-4:40-7:35-10:30
Evil Dead (R) CC/DVS-Closed Captions & Descriptive Video;Digital Presentation;Reserved Seating: (!) 11:30-2:00-4:30-7:00-9:30
Tyler Perry's Temptation (PG-13) Digital Presentation;Reserved Seating: (!) 11:45-2:30-4:40-5:15-7:25-8:00-10:45
Oz The Great and Powerful in 3D (PG) CC/DVS-Closed Captions & Descriptive Video;RealD 3D;Reserved Seating: 1:05-4:10-7:15-10:20
The Croods 3D (PG) CC/DVS-Closed Captions & Descriptive Video;RealD 3D;Reserved Seating: 12:00-2:30-5:00-7:30-10:00
The Incredible Burt Wonderstone (PG-13) CC/DVS-Closed Captions & Descriptive Video;Digital Presentation;Reserved Seating: 2:05-10:10

AMC Hoffman Center 22
206 Swamp Fox Rd. www.AMCTheatres.com

Jurassic Park (PG-13) Digital Presentation: (!) 11:25AM
The Croods (PG) CC/DVS-Closed Captions & Descriptive Video;Digital Presentation: 11:20-1:05-1:55-3:40-4:30-6:15-11:20
Oz The Great and Powerful (PG) CC/DVS-Closed Captions & Descriptive Video;Digital Presentation: 9:50-1:00-4:05-7:10-10:25
The Host (PG-13) CC/DVS-Closed Captions & Descriptive Video;Digital Presentation: 10:50-1:45-4:45-6:20-7:40-10:30
Silver Linings Playbook (R) Digital Presentation: 11:15-4:50
Evil Dead (R) CC/DVS-Closed Captions & Descriptive Video;Digital Presentation: (!) 10:10-11:10-12:40-1:40-3:10-4:10-5:35-6:40-8:10-9:10-10:40-11:40
G.I. Joe: Retaliation (PG-13) CC-Closed Captions;Digital Presentation: (!) 11:35-1:20-2:20-5:05-6:50-7:50-9:10-10:35-11:55-12:20
Tyler Perry's Temptation (PG-13) CC-Closed Captions;Digital Presentation: (!) 10:00-11:00-12:00-12:50-1:50-2:50-3:40-4:40-5:40-6:30-7:00-7:30-8:00-8:30-9:20-9:50-10:20-11:10-12:10-12:35
Spring Breakers (R) AMC INDEPENDENT;Digital Presentation: 10:30
Jurassic Park 3D (PG-13) RealD 3D: (!) 2:30-5:35-8:40-11:45
G.I. Joe: Retaliation 3D (PG-13) CC-Closed Captions;RealD 3D: (!) 9:50-10:40-12:35-3:20-4:05-6:05-8:50-9:35-11:35
Oz The Great and Powerful in 3D (PG) CC/DVS-Closed Captions & Descriptive Video;RealD 3D: 12:05-3:15
The Croods 3D (PG) CC/DVS-Closed Captions & Descriptive Video;RealD 3D: 9:45-10:30-12:10-2:45-5:25-8:45
Free Angela and All Political Prisoners (NR) AMC INDEPENDENT;Digital Presentation: (!) 12:05-2:40-5:15-7:50-10:25
Admission (PG-13) Digital Presentation: 2:15-7:45
Olympus Has Fallen (R) Digital Presentation: 10:35-12:15-1:30-3:05-4:25-6:00-7:20-8:55-10:15-10:50-11:50
The Call (R) CC/DVS-Closed Captions & Descriptive Video;Digital Presentation: 11:40-2:10-4:35-6:55-9:25-12:00
Jurassic Park: An IMAX 3D Experience (PG-13) IMAX;RealD 3D: (!) 9:55-12:55-4:00-7:05-10:10
Evil Dead (R) Digital Presentation: 12:00-2:25-4:55-7:25-9:55-12:25

Angelika Film Center Mosaic
2911 District Ave

Oz The Great and Powerful (PG) 12:00-2:40-5:20-8:05-10:45
From Up On Poppy Hill (Kokurikozaka kara) (PG) 10:35-12:45-2:55-5:05-7:15-9:25
Silver Linings Playbook (R) 10:50-1:20-4:15-7:45-10:30
Spring Breakers (R) 5:10-7:20-9:30
Side Effects (R) 11:10-1:25
Stoker (R) 3:50-6:00-8:10-10:20
The Sapphires (PG-13) 10:45-1:00-3:15-5:30-7:45-10:00
The Gatekeepers (Shomerei Ha'saf) (PG-13) 10:15-12:30-2:45
Admission (PG-13) 11:00-1:50-4:25-7:10-9:45
New World (NR) 10:40-1:40-4:35-7:30-10:25
Oldboy (Oldeuboi) (2005) (R) 11:45

Arlington Cinema 'N' Drafthouse
2903 Columbia Pike http://www.arlingtondrafthouse.com/

Django Unchained (R) 6:45

Regal Ballston Common 12
671 N. Glebe Road www.regalcinemas.com

Jack the Giant Slayer (PG-13) CC/DVS-Closed Captions & Descriptive Video Service: 10:30
Django Unchained (R) CC-Closed Captions: 9:10
G.I. Joe: Retaliation (PG-13) CC/DVS-Closed Captions & Descriptive Video Service: (!) 12:55-1:30-3:50-4:20-6:30-7:05-9:40
Escape from Planet Earth (PG) CC-Closed Captions: 1:50-4:40
Jurassic Park 3D (PG-13) RealD 3D: (!) 1:00-1:40-4:40-7:00-7:40-10:00
G.I. Joe: Retaliation 3D (PG-13) RealD 3D: (!) 2:00-3:20-4:50-6:00-7:30-9:00-10:20
Lincoln (PG-13) CC/DVS-Closed Captions & Descriptive Video Service: 1:05-4:30-8:20
Olympus Has Fallen (R) CC/DVS-Closed Captions & Descriptive Video Service: 1:20-4:15-7:10-9:50
The Call (R) CC/DVS-Closed Captions & Descriptive Video Service: 2:30-5:10-7:50-10:25
The Host (PG-13) 1:10-4:20-7:20-10:15
Spring Breakers (R) 7:15-9:30
Admission (PG-13) 12:50-3:40-6:40-9:20
Jurassic Park (PG-13) 4:00

Regal Kingstowne 16 & RPX
5910 Kingstowne Towne Center

The Host (PG-13) OC-Open Caption: 12:20
Evil Dead (R) RPX: (!) 12:30-2:55-5:20-7:50-10:15
Jurassic Park 3D (PG-13) RealD 3D: (!) 11:00-4:50-7:45-10:40
Oz The Great and Powerful in 3D (PG) RealD 3D: (!) 3:30-9:50
The Croods 3D (PG) RealD 3D: (!) 12:40-3:05-5:35-8:00-10:20
Oz The Great and Powerful (PG) 12:15-6:40
The Host (PG-13) 3:25-6:50-9:45
G.I. Joe: Retaliation (PG-13) (!) 11:05-12:00-1:45-2:40-4:20-7:20-8:05-10:05
Tyler Perry's Temptation (PG-13) 11:10-1:50-3:15-4:35-6:10-7:30-9:00-10:10
Evil Dead (R) 11:30-2:05-4:30-6:20-7:00-8:50-9:30
Spring Breakers (R) 12:05
Admission (PG-13) 12:25
The Call (R) 11:20-1:35-4:05-6:45
Olympus Has Fallen (R) 11:15-2:10-3:10-4:55-6:35-7:40-9:20-10:25
G.I. Joe: Retaliation 3D (PG-13) RealD 3D: (!) 12:55-3:40-5:25-6:30-9:15-10:45
The Croods (PG) 11:00-11:50-1:20-2:15-3:50-4:40-7:10-9:35
Jurassic Park (PG-13) 1:55

Regal Potomac Yard 16
3575 Jefferson Davis Highway www.regalcinemas.com

The Host (PG-13) OC-Open Caption: 1:15
G.I. Joe: Retaliation 3D (PG-13) RealD 3D: (!) 1:10-2:55-4:05-6:50-8:20-9:10-11:05
Jurassic Park 3D (PG-13) RealD 3D: (!) 1:00-7:00-10:00
The Croods 3D (PG) RealD 3D: (!) 12:00-5:30
Oz The Great and Powerful (PG) 12:50-3:45-6:45-9:50
The Host (PG-13) 3:30-4:10-7:25-9:05-10:30
G.I. Joe: Retaliation (PG-13) (!) 11:30-12:45-2:15-4:55-6:20-7:40-10:45-11:50
Tyler Perry's Temptation (PG-13) 11:15-12:20-1:20-2:00-3:20-4:25-5:05-6:15-7:20-8:00-9:20-10:20-11:00-11:45
Evil Dead (R) 11:05-12:30-1:30-2:10-2:50-3:50-5:20-6:30-7:10-7:50-9:00-9:40-10:35-11:25-12:00
Admission (PG-13) 11:40-4:30
Olympus Has Fallen (R) 11:00-11:50-2:20-4:50-7:30-10:10-11:50
The Call (R) 12:40-3:05-6:00-8:20-10:50
The Croods (PG) 11:10-1:40-4:15-6:55-9:30
Jurassic Park (PG-13) 4:00

TV weekend lookout

Stunted Journalism

'Vice' aims to explain an absurd world but mostly loses its grip

Series Premiere

FRI 11:00

The latest effort to turn journalism and what used to be called "foreign correspondence" into something edgy, sexy and dangerous continues with the new HBO series "Vice."

Hosted by Shane Smith, the owner and co-founder of Vice magazine, "Vice" sets out to explore a changing world that, in the words of Smith, frequently seems increasingly "absurd." In the two "Vice" installments made available for review, we visit the Philippines, where running for office has become a dangerous endeavor.

In the second segment, Smith travels to Afghanistan to look into the increasing use of children as suicide bombers. It's not difficult for terrorists to convince children younger than 8 that they can explode a device with no harm to themselves.

Smith secures an interview with a member of the Taliban, who speaks in cryptic aphorisms, neither confirming nor denying the use of children as delivery devices for explosives. But he assures our correspondent that suicide bombings will continue as long as Afghanistan is occupied by foreign troops. So, did Smith gain insight for his viewers, or offer a murderous terrorist a propaganda platform?

Smith has a knack for getting to inaccessible places. He and "Vice" were at the center of a recent visit to North Korea that featured former Chicago Bulls oddity Dennis Rodman. So it's not entirely clear if "Vice" is out to explain the absurdity of modern life or add another ring to the circus.

KEVIN McDONOUGH (UNIVERSAL UCLICK)

VICE PRODUCTIONS

Shane Smith, left, traveled to Afghanistan for "Vice" but gained few new insights.

BEST BETS

FRI 9:00

Grimm (NBC) While serving on a jury, Rosalee asks Hank, Nick (David Giuntoli, right) and Monroe to help stop a wily defense attorney from using his special skills to overturn an open-and-shut case. Also, Renard updates Nick and Hank on his dealings with the Verrat.

SAT 8:00

My Cat From Hell (ANIMAL) In the season premiere, cat-behavior expert Jackson Galaxy works with Michelle and Lyndi, a mother and daughter whose aging cat, Burberry, has become hostile and violent toward their new kitten.

SUN 8:00

The 48th Annual Academy of Country Music Awards (CBS) Blake Shelton and Luke Bryan, left, host this gala from Las Vegas honoring country's best. Eric Church leads the field with seven nominations. A highlight of this year's telecast is a tribute to Dick Clark by George Strait and Garth Brooks.

SUN 10:00

The Sheards (BET) This new reality series follows Bishop J. Drew Sheard and his family. His wife, Karen Clark-Sheard, is a Grammy-winning gospel artist, and both kids have musical dreams. (TRIBUNE MEDIA)

Comedy

It's Not Over Yet

In the first of two "Happy Endings" episodes (Fri., 8 p.m., ABC), Max (Adam Pally, above) goes to Jane and Alex's hairdresser (guest star RuPaul), where he picks up some interesting information. The sitcom's future at ABC is unclear, but Deadline.com reports that the USA Network is considering picking up the series should ABC decide to cancel it, much like TBS did with "Cougar Town" last year. (EXPRESS)

The Capitol Deal

Today's Deal

capdeals

Save 57%

Bethesda Big Train

$15 for Ticket Package to Bethesda Big Train Celebrity Softball Classic

Hop aboard the family fun at the **Big Train Celebrity Softball Classic** with this deal featuring free food and appearances by Chris Cooley, Ryan Kerrigan and Kai Forbath!

Bethesda, MD

This special deal only available for purchase until 11:59pm, 4/9/13. All Capitol Deals must be purchased at thecapitoldeal.com

Get local deals e-mailed to you, for **FREE.**
thecapitoldeal.com

Delivered to you by: The Washington Post

STAR DISTRIBUTOR

Carlos Day

"Carlos is such a hard worker. He's always polite, and acknowledges everyone with a smile and a genuinely cheerful greeting."

– Fort Totten Metro Rider

express

To recognize an outstanding distributor, please e-mail **circulation@readexpress.com**. Please include your name, city and Metro station.

XX0003

WeekendPass makes the weekend perform.
Every Thursday in Express.

X173c 2x 5

lookout online

Blog Log

MARCIO JOSE SANCHEZ/AP

"Netflix could actually revive quite a few shows people love that got cancelled."

—COMMENTER THELAZYGURU AT TECHCRUNCH.COM reacts to news that Netflix will debut 15 new episodes of "Arrested Development" starting May 26.

"There's this weird phenomenon with Beyonce ... where whenever Beyonce does anything, we're interested: It doesn't matter how mundane; it doesn't matter how ultimately disappointing the end result; it doesn't matter how spectacular the anticlimax. The Beyonce Effect means that you'll watch it anyway. We all will. That's how Beyonce works."

—SAM LANSKY AT IDOLATOR.COM found Beyonce's new Pepsi ad — unveiled Thursday — underwhelming and "wanted something a little more spectacular."

"I need a #facebookphone like I need a bionic butt. Which is, to say, not at all. Because my butt, imperfect though it may be, suits me fine."

—@SAMKNIGHT1 was not impressed with Facebook's new release, which it calls "Home." The idea behind the new Home service is to bring content right to you, rather than require people to check apps on the device.

"Just announced at @copyeditors conference: Underway is one word."

—@APSTYLEBOOK has an announcement that may upset long-time copy editors. For years, the Associated Press style for the term was "under way."

"I am so HERE for this. Let me explain why. ... There are so many athletes who have dominant mothers in their lives, I'm curious to see if they will showcase how this plays out with his love life also. That can be a sticky one."

—STILETTO JILL AT JOCKSANDSTILETTOJILL.COM is looking forward to a new reality show slated for OWN called "Millionaire Mama's Boy," which will feature the lives of NBA player Javale McGee and his mother, former WNBA player Pamela McGee.

YOU DON'T NEED 1,455 HANDYMEN.

YOU NEED ONE.

service alley
MARYLAND • WASHINGTON • VIRGINIA

The **new** online home services marketplace, from **The Washington Post**. Go online now and start narrowing it down, for **FREE**.

servicealley.com

BUILT BY The Washington Post

XPV505.5x3 k

puzzles lookout

HOROSCOPE

ARIES (March 21-April 19) You may think you want to be left alone today, but the truth is that it will be counter-productive — at least in the long run.

TAURUS (April 20-May 20) You'll want to talk closely and openly with a friend about what you are facing; he or she, in turn, will share some honest opinions.

GEMINI (May 21-June 20) You and a friend have come a long way since you first encountered an obstacle to open communication. Don't take a step backward!

CANCER (June 21-July 22) Things go in cycles, and today it may seem as if you are starting something all over again — but in fact it is an entirely new phase.

LEO (July 23-Aug. 22) You don't want to break any of the rules today, but you may not be able to avoid bending them just a little!

VIRGO (Aug. 23-Sept. 22) You can have a little fun doing something that others expect you not to do — but take care you don't get carried away.

LIBRA (Sept. 23-Oct. 22) You have one or two surprises up your sleeve, and you're merely waiting for the right time to spring them on the unsuspecting.

SCORPIO (Oct. 23-Nov. 21) You want very little to do with that which has not been tested by others. You're not into experimentation at this time.

SAGITTARIUS (Nov. 22-Dec. 21) You may be making promises that you cannot keep — try as you might. It's time to step away from that certain precipice.

CAPRICORN (Dec. 22-Jan. 19) What you need can be gotten for you by someone who knows the ropes a little better than you. Experience counts for much today.

AQUARIUS (Jan. 20-Feb. 18) Later on you can do what you want, but today you may have to do what you are told — and only that. There are limits to your freedom.

PISCES (Feb. 19-March 20) You are feeling vulnerable today, but that isn't necessarily a bad thing — or a weakness. Embrace what you cannot avoid.

PostPoints DAILY CODE MN

Scrabble Grams

PAR SCORE 200-210, BEST SCORE 287

O1	U1	K5	L1	C3	B3	N1	3rd Letter Double	RACK 1
A1	O1	Y4	W4	W4	R1	N1	Triple Word Score	RACK 2
A1	U1	Y4	L1	L1	R1	R1		RACK 3
A1	I1	I1	M3	M3	N1	S1		RACK 4

Yesterday's Solution

R1	A1	B3	B3	I1	T1	Y4	RACK 1 =	64
S1	U1	B3	L1	O1	T1		RACK 2 =	11
F4	R1	E1	C3	K5	L1	E1	RACK 3 =	66
O1	S1	T1	M3	A1	R1	K5	RACK 4 =	89
PAR SCORE 150-160							TOTAL	230

FOUR RACK TOTAL

Make a 2-7-letter word from the letters in each row. Add points of each word using scoring directions at right. Seven-letter words get a 50-point bonus. Blank tiles used as any letter have no point value. Scrabble is a trademark of Hasbro in the U.S. and Canada.

Sudoku

DIFFICULT

			9	5		4		
7		9		6			1	2
	8		2	1				3
8	7		4					
6	2			8			4	9
					5		8	7
4				7	2		5	
2	6			4		7		1
		7		9	6			

Yesterday's Solution

7	1	8	4	5	6	9	2	3
5	6	2	8	9	3	1	4	7
3	9	4	1	2	7	8	6	5
2	4	6	3	7	9	5	1	8
8	7	5	6	1	2	3	9	4
9	3	1	5	8	4	2	7	6
4	5	9	7	3	1	6	8	2
1	8	7	2	6	5	4	3	9
6	2	3	9	4	8	7	5	1

Need more Sudoku? Find another puzzle in the Comics section of The Post every Sunday and in the Style section Monday through Saturday.

Comics

POOCH CAFE | PAUL GILLIGAN

PEARLS BEFORE SWINE | STEPHAN PASTIS

Forecast

62 | 38

Today: Morning clouds, then partly sunny. Mainly clear tonight.

60 | 41

Tomorrow: Mostly sunny and delightful tomorrow. Mainly clear tomorrow night.

Looking Ahead

SUN	MON	TUE
66 | 53	73 | 56	74 | 61

Sun and Moon
Sunrise today: 6:47 a.m.
Sunset today: 7:36 p.m.
Moonrise today: 3:50 a.m.
Moonset today: 3:01 p.m.

Almanac
Normal high: 63
Record high: 85
Normal low: 43
Record low: 27

FORECAST BY ACCUWEATHER.COM ©2013

lookout puzzles

Crossword

TIME IS NOT ON YOUR SIDE

ACROSS

1 Airport posting (abbr.)
4 County festivals
9 Border plant
14 Down in the dumps
15 At the original length
16 External
17 Saying at the onset of wrinkles (Part 1)
20 "It's ___!" (Dr. Frankenstein's cry)
21 Put down
22 Burned up the highway
23 All-too-agreeable fellows
26 H.S. support group
29 Preposition in poetry
30 Siamese sobs
31 Unskilled laborer
32 Photocopier's ancestor
33 Penny-pinching
35 Saying at the onset of wrinkles (Part 2)
38 Church groundskeeper
39 Small, dark goose
40 Held on to
41 Long-limbed, as a model
42 Product pitches
45 "If ___ say so myself"
46 They might keep you up all night
48 Dance studio lesson
49 The Moody Blues' "Nights in White ___"
51 "Same here!"
52 Saying at the onset of wrinkles (Part 3)
57 Swashbuckling Flynn
58 Choir's platform
59 Fix, as an election
60 Part of an act
61 Dangerous downpour
62 Wichita-to-Kansas City dir.

DOWN

1 Elvis' Graceland, e.g.
2 Clothing alterer
3 Look to as a role model
4 Act incensed
5 Santa ___, Calif.
6 Very standoffish
7 Massage
8 Cooks over boiling water
9 "Crocodile Dundee" star
10 Yours and mine
11 Increases inclination
12 Contents of some small bags
13 Gallery display
18 Gift wrapping time, for many
19 Lincoln, informally
23 Middle Eastern country on the Red Sea
24 Wide-spouted pitcher
25 Chew toy coating
27 Ceremonial gown for Claudius
28 In whatever quantity
30 Otis' pal, in film
31 Brad of Hollywood
32 Marshal Dillon
33 Deer that have antlers
34 Smaller than small
35 Give careful attention to
36 Hazard for the snowbound
37 Try to persuade
38 Participate in a biathlon
41 Non-company men?
42 Dress code concern
43 Hold for questioning
44 Kind of cake or bath
46 What's in, in fashion
47 Penpoint
48 Attack word
50 "... unto us ___ is given" (Isaiah)
51 Tabloid gossip
52 WKRP newsman Nessman
53 "The Lord of the Rings" beast
54 Have a fever
55 Find a function for
56 Golfer's peg

Yesterday's Solution

T	A	M	E		E	M	I	R		A	G	A	T	E
A	B	E	L		I	O	T	A		D	U	P	E	R
B	E	L	L	Y	F	L	O	P		A	T	S	E	A
L	A	B		E	F	T		I	M	P	R	E	S	S
A	M	A	S	S	E	S		D	A	T	E			
			T	E	L		A	F	T		A	S	K	S
T	Y	R	O	S		F	R	I	Z		C	H	I	P
R	E	A	M		M	A	C	R	O		T	U	T	U
U	L	N	A		A	L	E	E		P	I	N	E	D
E	P	I	C		L	S	D		B	O	O			
			H	A	T	E		C	O	U	N	T	E	R
A	P	P	A	R	A	T		A	N	T		A	M	A
F	O	R	C	E		T	U	M	M	Y		T	U	C	K
A	L	O	H	A		O	R	E	O		E	P	E	E
R	O	P	E	S		S	I	L	T		N	E	E	D

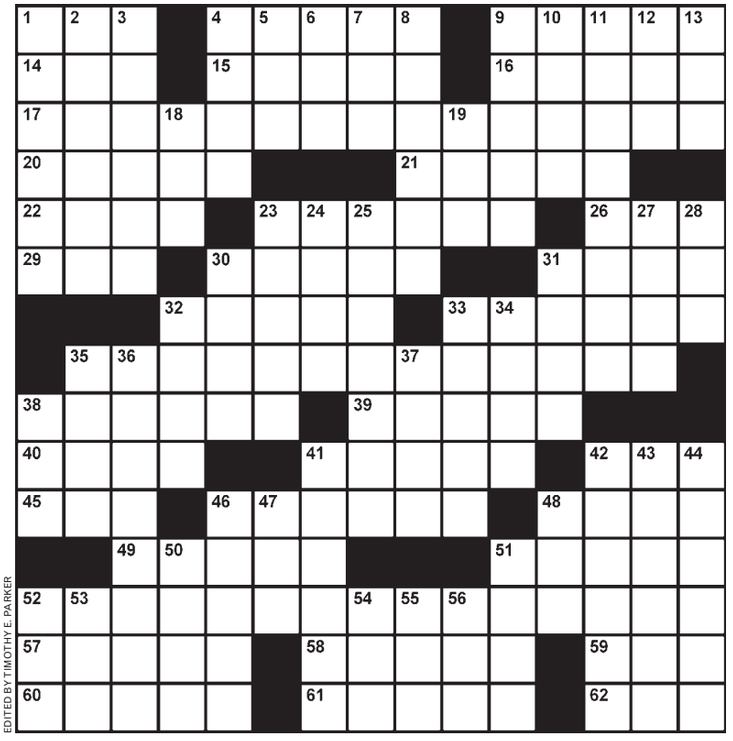

EDITED BY TIMOTHY E. PARKER

Samurai Sudoku

DIFFICULT

Fill in each column, row and 3x3 box with the digits 1 through 9 without repeating any. The twist in Samurai Sudoku is that the digits that appear in the overlapping boxes must work for both puzzles. A piece of advice to get you started: Don't focus on completing one grid at a time. Keep the whole puzzle in mind as you go, because filling in a number in one grid could give you clues to another.

	1	7		6		4		
3			5	7		8		
2					1		6	
	7			8		5		2
8	6		4					3
		5					9	
7	4		1			2		
		1			2		8	
			8	4				

		3		7		5	2	
		2		1	4			7
	7		2					1
7		5		8			1	
2					6		8	9
	6					3		
		9			2		5	3
	2		5			1		
				3	1			

			2		1		3	
			6		4		9	

			6	7				
		6			2		7	
5	4		3			6		
		4					6	
6	1		7					9
	5			1		2		4
8					5		2	
4			2	6		9		
	2	5		9		8		

			8					
				3	4			
7						1		
		4			9		2	7
				7				
6					1		7	3
2		3		6			4	
	5		2					6
		6		9	8			2
		7		1		3	9	

© WWW.DJAPE.NET

Last Week's Solution

5	4	7	1	8	9	6	3	2
6	1	9	5	3	2	8	7	4
3	2	8	4	6	7	1	9	5
8	6	1	2	9	5	3	4	7
9	7	3	6	1	4	2	5	8
2	5	4	3	7	8	9	6	1
7	8	2	9	5	3	4	1	6
1	9	5	8	4	6	7	2	3
4	3	6	7	2	1	5	8	9

5	3	2	4	6	1	7	8	9
6	4	7	5	8	9	2	1	3
1	9	8	2	3	7	4	5	6
2	6	3	8	5	4	9	7	1
8	1	4	7	9	3	5	6	2
9	7	5	6	1	2	3	4	8
7	8	9	3	4	6	1	2	5
4	5	1	9	2	8	6	3	7
3	2	6	1	7	5	8	9	4

			6	5	4	7	9	2
			2	3	8	4	6	1
			9	7	1	5	3	8

8	1	3						
5	9	7						
2	6	4						

2	1	4	5	8	9	3	6	7
3	6	8	2	4	7	1	9	5
5	7	9	3	1	6	8	4	2
1	4	2	8	6	3	7	5	9
9	8	7	4	5	1	2	3	6
6	3	5	7	9	2	4	1	8
4	2	3	9	7	5	6	8	1
7	5	1	6	3	8	9	2	4
8	9	6	1	2	4	5	7	3

6	7	8	1	3	9	2	4	5
9	2	3	7	4	5	8	6	1
1	3	5	2	4	8	6	7	9
3	2	1	7	8	4	5	9	6
7	6	9	3	1	5	8	2	4
5	8	4	6	9	2	3	1	7
2	1	7	4	5	6	9	8	3
4	9	6	8	2	3	7	5	1
8	5	3	9	7	1	4	6	2

TODAY IN HISTORY

1614
Pocahontas, daughter of the leader of the Powhatan tribe, marries English colonist John Rolfe in Virginia.

1792
President George Washington casts his first veto, rejecting a congressional measure for apportioning representatives among the states.

1987
Fox Broadcasting Co. makes its prime-time TV debut by airing the premiere episode of "Married ... with Children" followed by "The Tracey Ullman Show" a total of three times.

express

Advertising: 202-334-6732 or ads@readexpress.com

Editorial: 202-334-6800
Fax: 202-334-9777
Circulation: 202-334-6992
Classifieds: 202-334-6200

Founding Publisher — Christopher Ma, 1950-2011

General Manager — Ron Ulrich | Executive Editor — Dan Caccavaro
Creative Director — Scott McCarthy | Managing Editor/Features — Holly J. Morris | Managing Editor/News — Lori Kelley | Features Editor — Jennifer Barger | Senior Editors — Vicky Hallett, Shauna Miller, Kristen Page-Kirby | Copy Chief — Diana D'Abruzzo | Story Editor — Adam Sapiro | Section Editors — Rudi Greenberg, Beth Marlowe, Rachel Sadon, Morgan Schneider, Sara Schwartz, Holley Simmons, Jeff Tomik, Clinton Yates, Fiona Zublin | Art Director/Features — Adam Griffiths | Art Director/News —Jon Benedict
Production Supervisor — Matthew Liddi | Photographer—Marge Ely
Vice President of Sales, The Washington Post — Arnie Applebaum

Published by Express Publications LLC
1150 15th St. NW, Washington, DC 20071
A Subsidiary of The Washington Post Co.

Certified Audit CAC of Circulations

people lookout

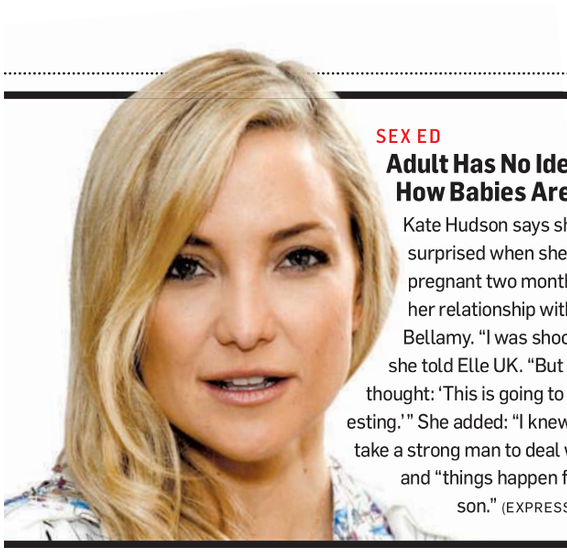

SEX ED

Adult Has No Idea How Babies Are Made

Kate Hudson says she was surprised when she got pregnant two months into her relationship with Matt Bellamy. "I was shocked," she told Elle UK. "But I also thought: 'This is going to be interesting.'" She added: "I knew it would take a strong man to deal with it" and "things happen for a reason." (EXPRESS)

BORING INTERVIEWS

'I Might Do Something. Or I Might Do the Opposite. Who Knows What I'll Decide?'

Nick Carter could bring his wedding to the small screen. The Backstreet Boy is engaged to trainer Lauren Kitt. "There have been offers and opportunities to film the actual wedding, like a TV show," he said recently. "I was up for it to a certain degree, but then at the same time, I might not even do that. We might just keep it private." (AP)

ANDREW H. WALKER/GETTY IMAGES

Nick Carter might put his arm down. Or maybe he'll keep it raised. Who knows?

Victims

Another Celebrity Gets Swatted

Two police helicopters and more than a dozen police cars swarmed Diddy's Los Angeles home on Tuesday following a call that someone had been shot inside the house, TMZ.com reported. The call was quickly determined to be a prank, officials told TMZ, making Diddy the latest victim of celebrity swatting. (EXPRESS)

FRAZER HARRISON/GETTY IMAGES

Ryan's St. Patrick's Day ensemble was a little much.

'NEWS'

Any Excuse to Run a Photo of Ryan Gosling

Ryan Gosling is lending his name to the cause of cows. The 32-year-old actor sent a letter this week to the National Milk Producers Federation urging the group to advocate against the industry practice of removing calves' horns. He asks that the group help stop what he calls a "barbaric practice" by requiring farmers to breed naturally hornless cattle. The letter was released Wednesday by PETA. (AP)

RELATIONSHIPS

Blog Devoted to Making Ex-Husband Feel Guilty

Jennie Garth has launched a blog on Retailmenot.com about frugal shopping. In her first post, she writes, "As a newly single mom of three, I'm trying to juggle everything: my kids, my career and, if I'm lucky, some sort of personal life." And: "When you're a single parent, finding a bargain becomes less of a nicety and more of a necessity." (EXPRESS)

"Kim started from pretty much nothing, and now everyone everywhere knows who she is. That's what I want to do."

—RYAN LOCHTE TELLS THE HOLLYWOOD REPORTER HE WANTS KARDASHIAN-LEVEL FAME FROM HIS NEW E! SHOW, "WHAT WOULD RYAN LOCHTE DO?"

express automobile dealers

more cars on the net
cars.com
@washingtonpost.com

Dodge
LUSTINE DODGE
WOODBRIDGE, VA 1-800-879-4701
14211 JEFFERSON DAVIS HWY. LUSTINEONLINE.COM

HONDA
SHEEHY HONDA
ALEXANDRIA, VA 703-660-0100
7434 RICHMOND HWY WWW.SHEEHYHONDA.COM

LEXUS
LEXUS OF SILVER SPRING
SILVER SPRING, MD 1-800-266-4874
2505 PROSPERITY TER. LEXUSOFSILVERSPRING.COM

NISSAN
DARCARS NISSAN
ROCKVILLE, MD 301-309-2200
15911 INDIANOLA DRIVE WWW.DARCARS.COM

TOYOTA
355 TOYOTA
ROCKVILLE, MD 301-309-3917
15625 FREDERICK ROAD WWW.DARCARS.COM
KOONS TYSONS TOYOTA
VIENNA, VA 1-888-505-1137
8610 LEESBURG PIKE WWW.KOONS.COM

nine simple numbers you learned by age 3
play su | do | ku
express
A Publication of the The Washington Post
XX182 5x1

25% OFF
ALL DRESSES!*

H&M

*OFFER VALID THROUGH APRIL 7th, 2013